

Rinker Design Associates, P.C.

Jefferson Manor Improvements Phase IIIA Albemarle Drive (Route 1614)

FCDOT Project: 2G40-097-000 - Citizen Information Meeting

Scale 1" = 20' ; June 2017

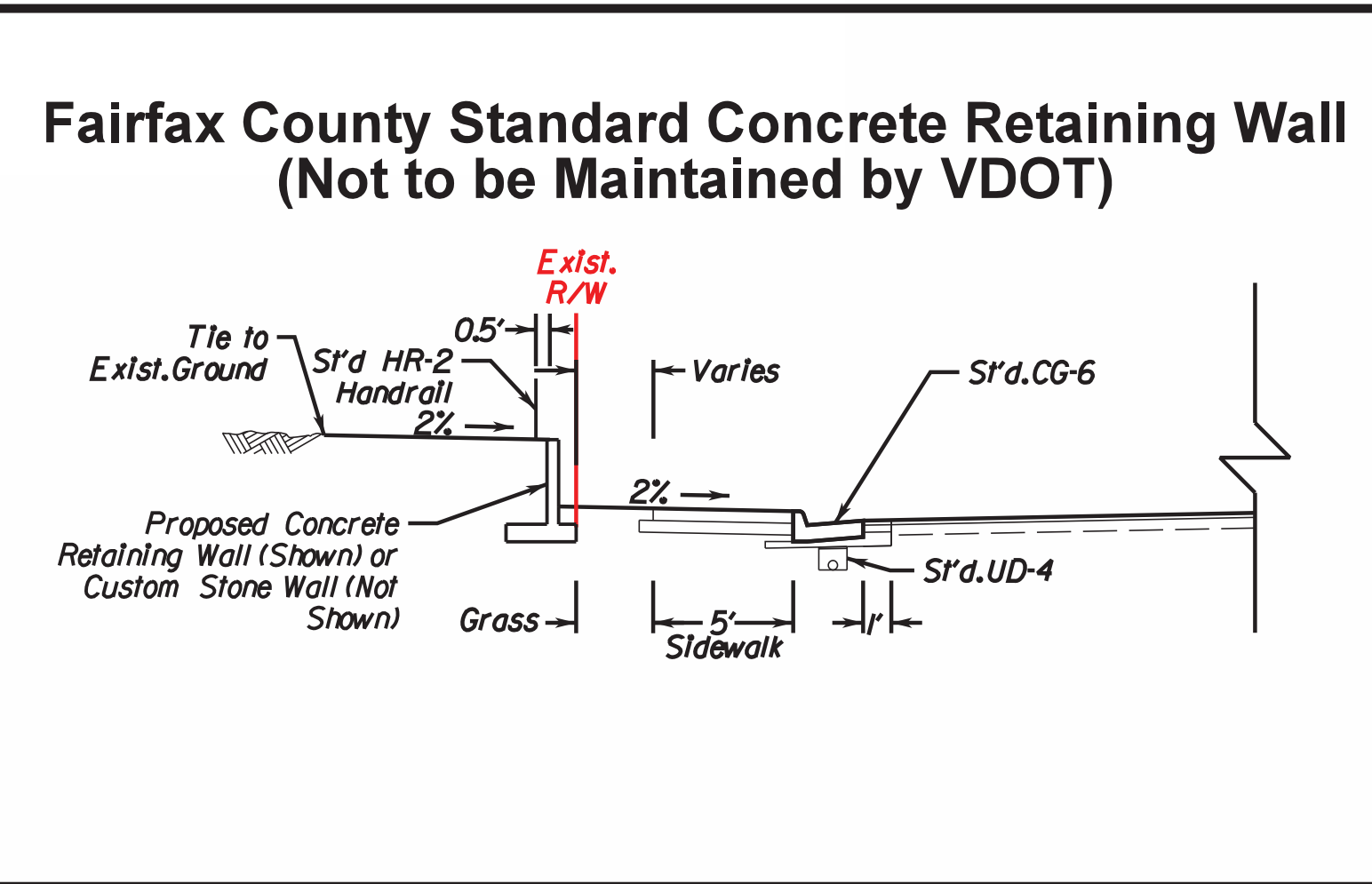
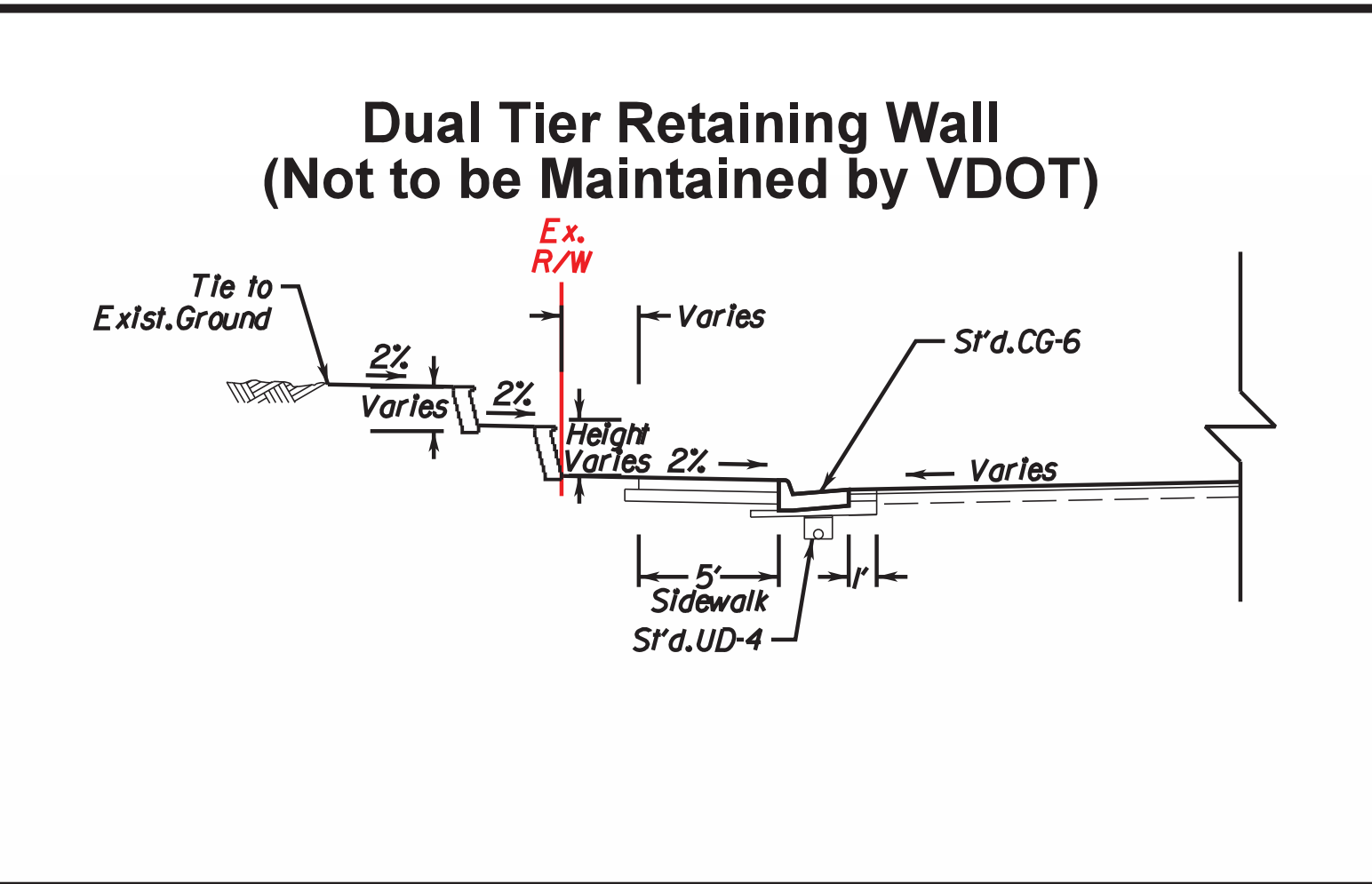
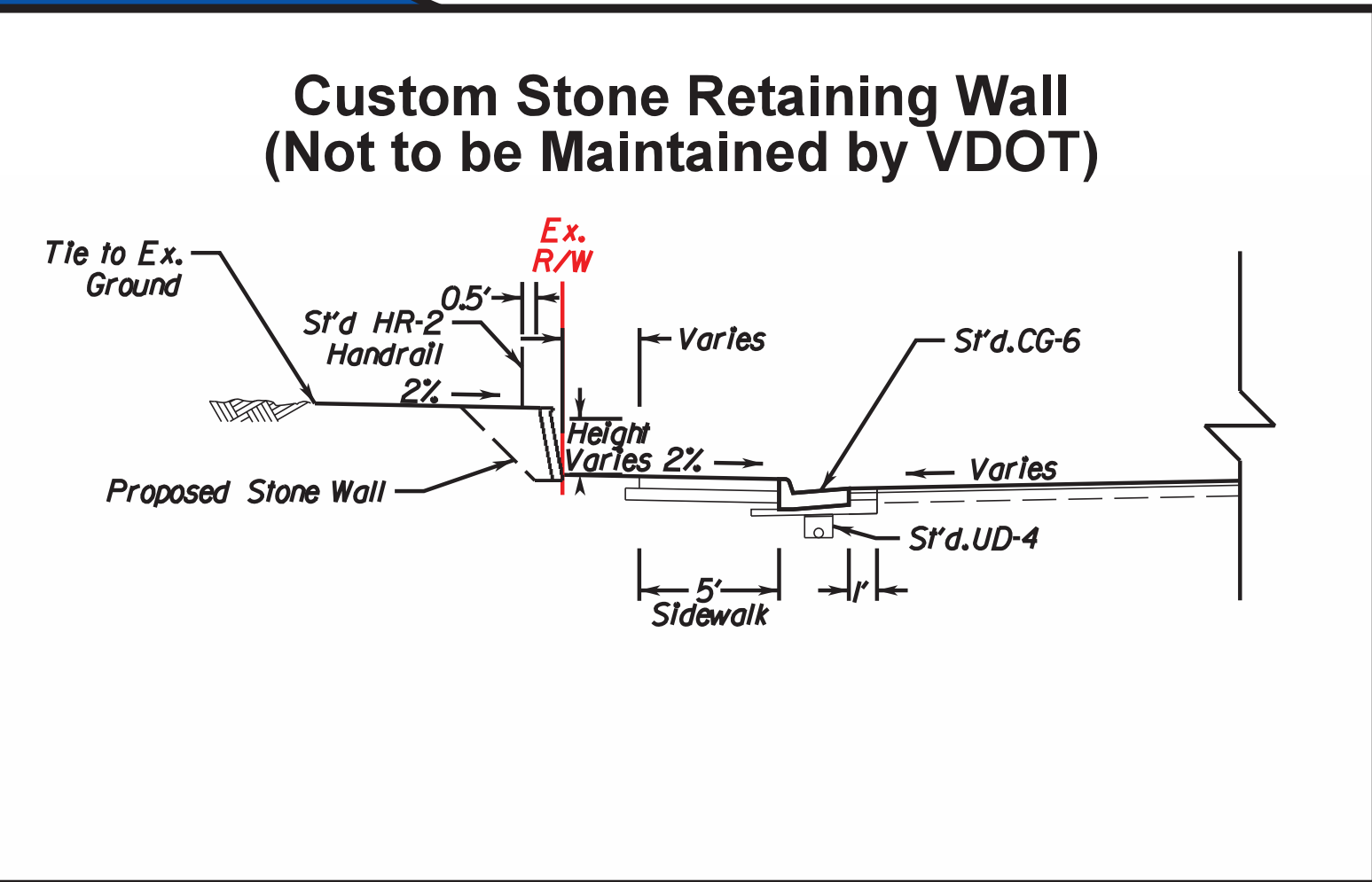
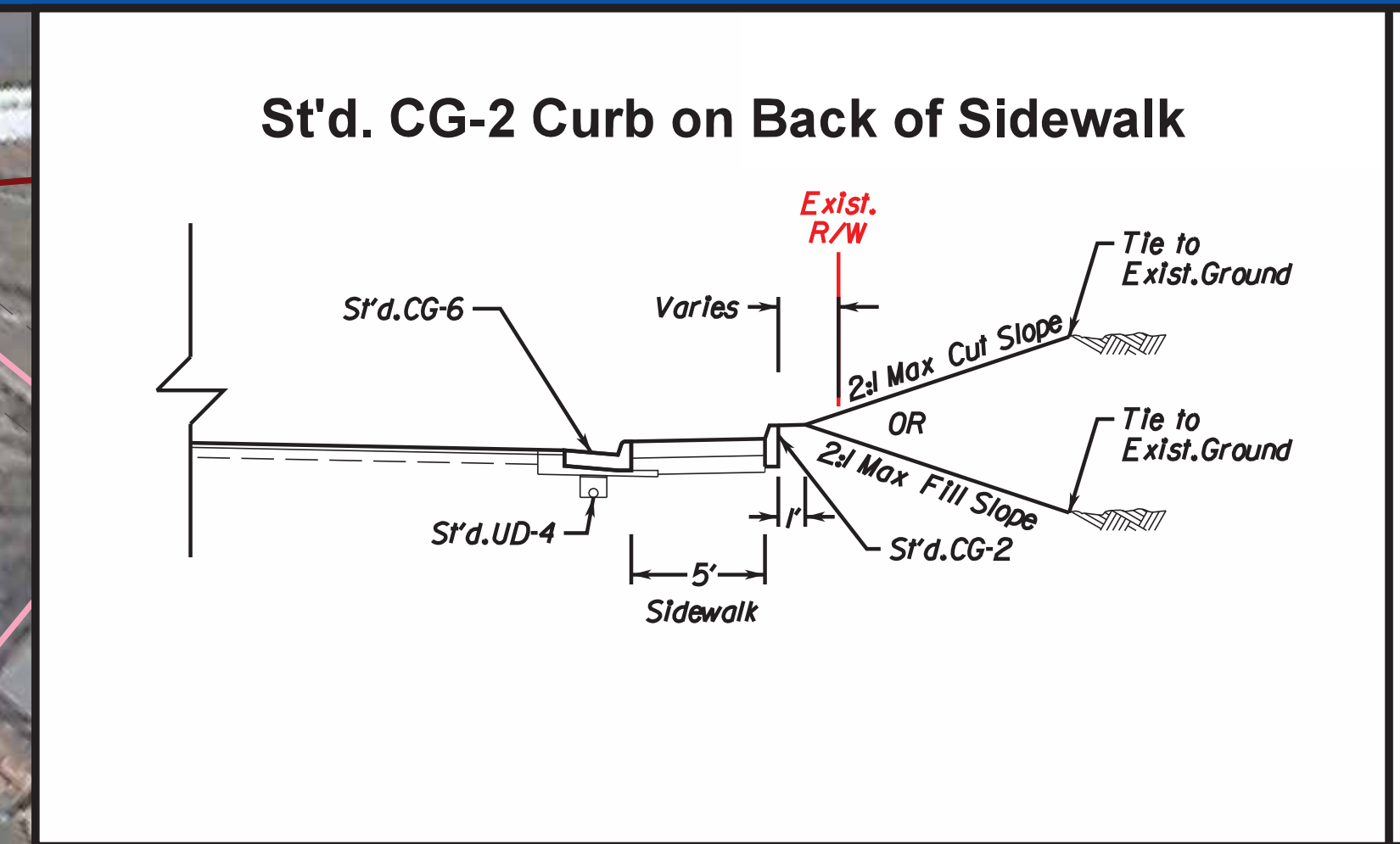


- ### DESIGN LEGEND
- PROP. FULL DEPTH PAVEMENT AND MILL AND OVERLAY
 - PROP. CONCRETE SIDEWALK
 - DISTURBED AREA (TO BE RESTORED)
 - PROP. ENTRANCE APRONS
 - PROP. STAIRS
 - PROP. CONCRETE ENTRANCE
 - PROP. ASPHALT ENTRANCE
 - PROP. RETAINING WALL
 - PROP. CONCRETE CURB RAMP
 - EXISTING ROADWAY
 - CONSTRUCTION LIMITS IN CUT
 - CONSTRUCTION LIMITS IN FILL
 - DENOTES PERMANENT EASEMENT
 - DENOTES TEMPORARY CONSTRUCTION EASEMENT
 - PROP. STREET LIGHT
 - PROP. DRAINAGE PIPE/STRUCTURE
 - TREES TO BE REMOVED

