

PLAN OVERVIEW

Route 28 Widening Prince William County Line to Route 29

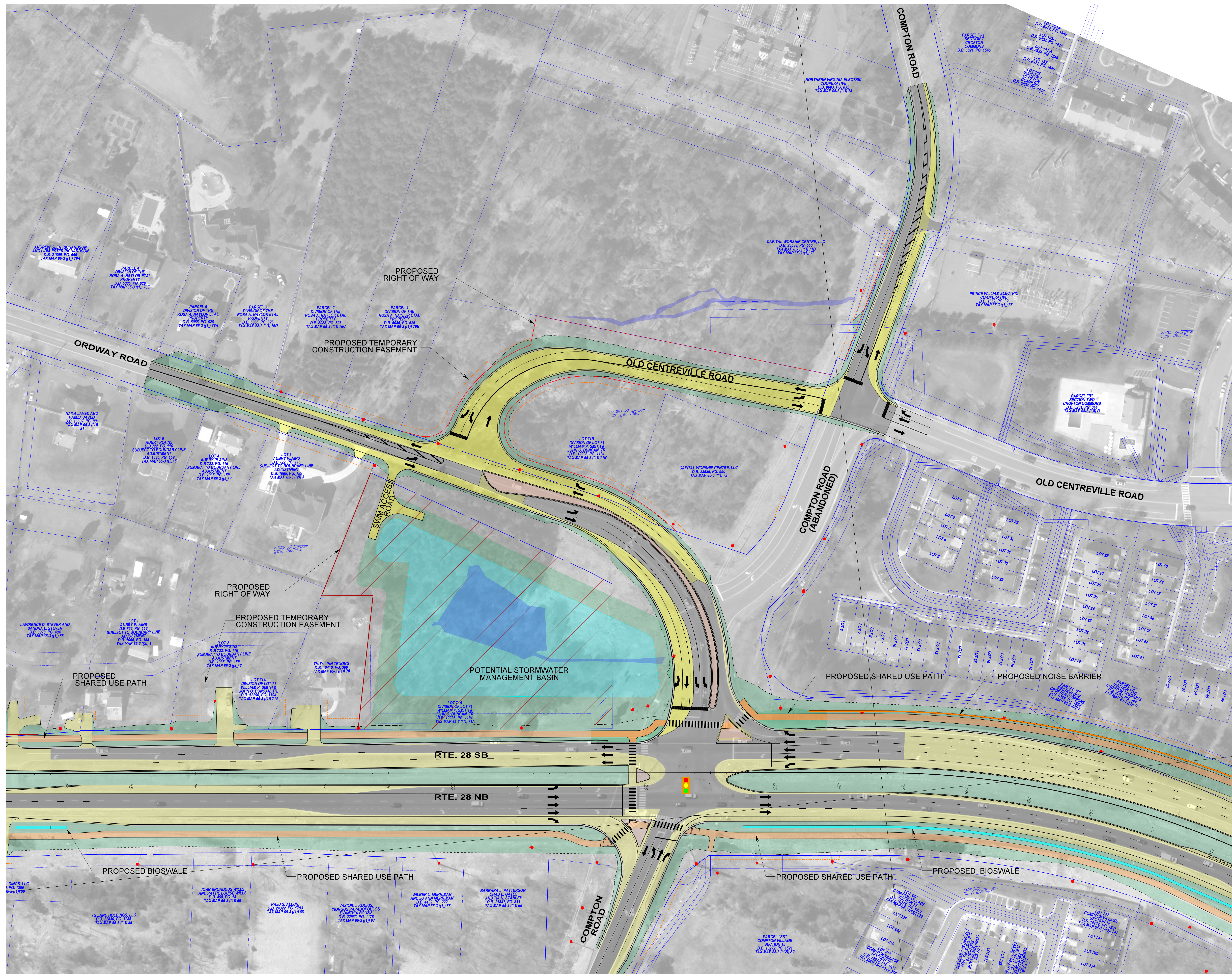

North Arrow & Scale

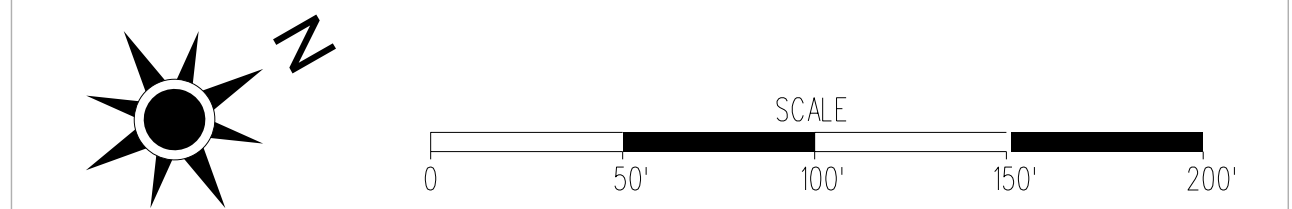

Legend

- Proposed Pavement Widening and Reconstruction
- Proposed Milling and Overlay
- Proposed Shared Use Path
- Proposed Grass
- Proposed Concrete Median
- Potential Stormwater Management Basin
- Parks
- Proposed Bioswale
- Existing Wetlands / Waters of the U.S.
- Existing Right of Way
- Existing Property Line
- Proposed Right of Way Line
- Proposed Temporary Construction Easement
- Proposed Verizon / Wall Maintenance Easement
- Proposed Property Acquisition - Full Take
- Proposed Limits of Construction
- Proposed Retaining Wall
- Proposed Curb
- Proposed Curb and Gutter
- Proposed Guardrail
- Proposed Traffic Signal
- Direction of Traffic
- Utility Pole
- Existing Easement
- Crosswalk

CONCEPTS FOR COMPTON/ORDWAY/OLD CENTREVILLE INTERSECTION ARE UNDER CONSIDERATION BY FCDOT AND VDOT. NO DECISION HAS BEEN MADE ON A PREFERRED CONCEPT. ALL INFORMATION PRESENTED AT THIS PUBLIC INFORMATION MEETING FOR THE COMPTON/ORDWAY/OLD CENTREVILLE INTERSECTION IS CONCEPTUAL AND PRELIMINARY IN NATURE. ITEMS SHOWN ARE SUBJECT TO CHANGE BASED ON COMMENTS RECEIVED AND INFORMATION OBTAINED AS THE PROJECT PROGRESSES. ITEMS UNKNOWN AND/OR UNAVAILABLE AT THIS TIME AND THEREFORE NOT DEPICTED ON THIS DISPLAY INCLUDE UTILITY AND/OR MAINTENANCE EASEMENTS; AND OTHER DESIGN ELEMENTS TO BE INCORPORATED AS THE PROJECT FURTHER DEVELOPS. ADDITIONAL EASEMENTS MAY BE NEEDED FOR UTILITY RELOCATION AND WALLS. THIS CONCEPTUAL LAYOUT IS UNAPPROVED AND IS NOT TO BE USED FOR ANY TYPE OF CONSTRUCTION OR THE ACQUISITION OF RIGHT OF WAY.

1A

30% DESIGN

Contact Information

James Beall, P.E.
 Project Manager
 Fairfax County Department of Transportation
 4050 Legato Road
 Fairfax, VA 22112-2033
 Comments may also be sent to:
 James.Beall@fairfaxcounty.gov

Project Name
 Route 28 Widening
 FCDOT Project Number: 2G40-100-000
 State Project Number: 0028-029-269
 UPC: 109720

These plans are unfinished and unapproved and are not to be used for any type of construction or the acquisition of right of way. Additional easements for utility relocations may be required beyond the proposed right-of-way shown on these plans.

Imagery Courtesy of the Commonwealth of Virginia copyright 2009/2010.