BRADDOCK ROAD: INTERSECTION AND CORRIDOR IMPROVEMENTS ALTERNATIVE - EXHIBIT 4 OF 5

NOVEMBER 8, 2018
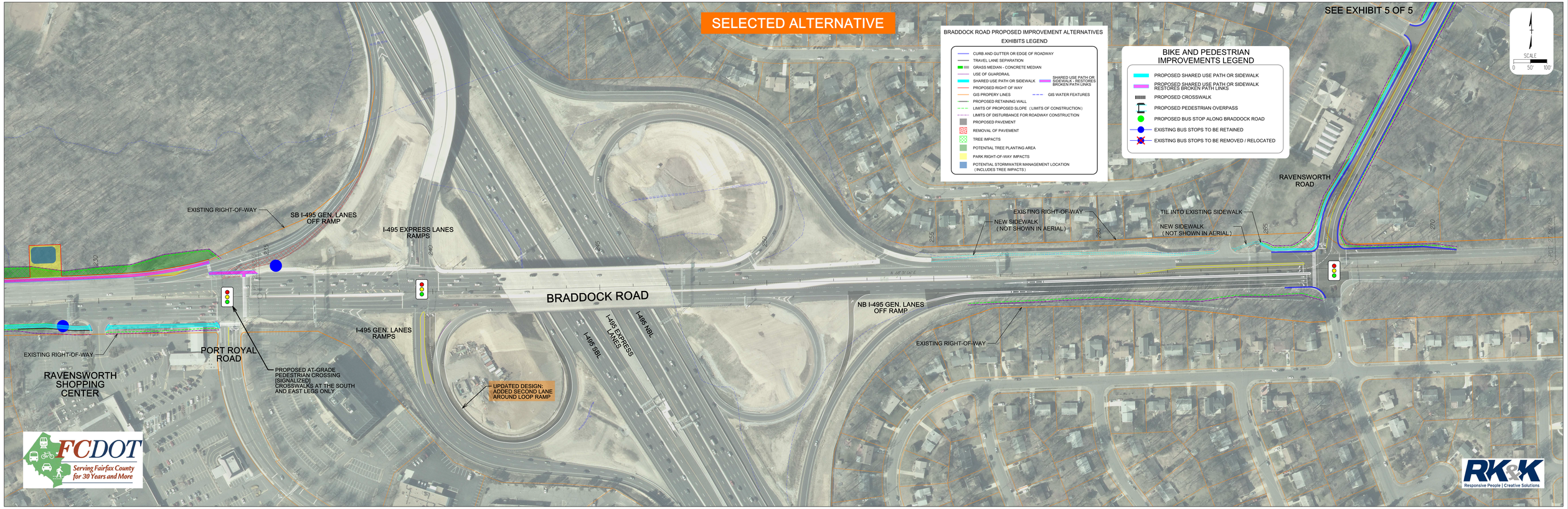
SEE EXHIBIT 3 OF 5