

- NOTES:**
- 1) PROPOSED SIDEWALK SHALL DRAIN TOWARDS THE ROADWAY AT 2% UNLESS OTHERWISE NOTED
 - 2) GRADE AROUND SIDEWALK TO ENSURE POSITIVE DRAINAGE (2% MAX, 3% PREFERRED).
 - 3) CONTRACTOR RESPONSIBLE TO PROTECT FROM HARM OR REPLACE UNDER LICENSED LAND SURVEYOR ALL PROPERTY MONUMENTATION DISTURBED BY CONSTRUCTION.
 - 4) ALL PRIVATE ENTRANCES SHALL BE TYPE III TO THE RIGHT OF WAY. FOR EXISTING GRAVEL ENTRANCES, ENTRANCES TO BE TYPE I BEYOND RIGHT OF WAY TO TIE IN. FOR EXISTING ASPHALT ENTRANCES, ENTIRE ENTRANCE TO BE TYPE III.
 - 5) CONTRACTOR SHALL TIE SIDEWALK INTO EXISTING STORM STRUCTURE TO ENSURE A SMOOTH SURFACE.

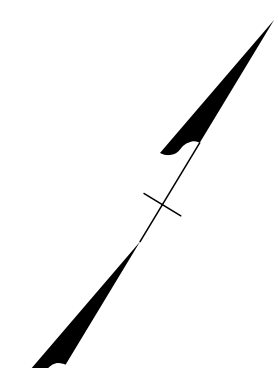
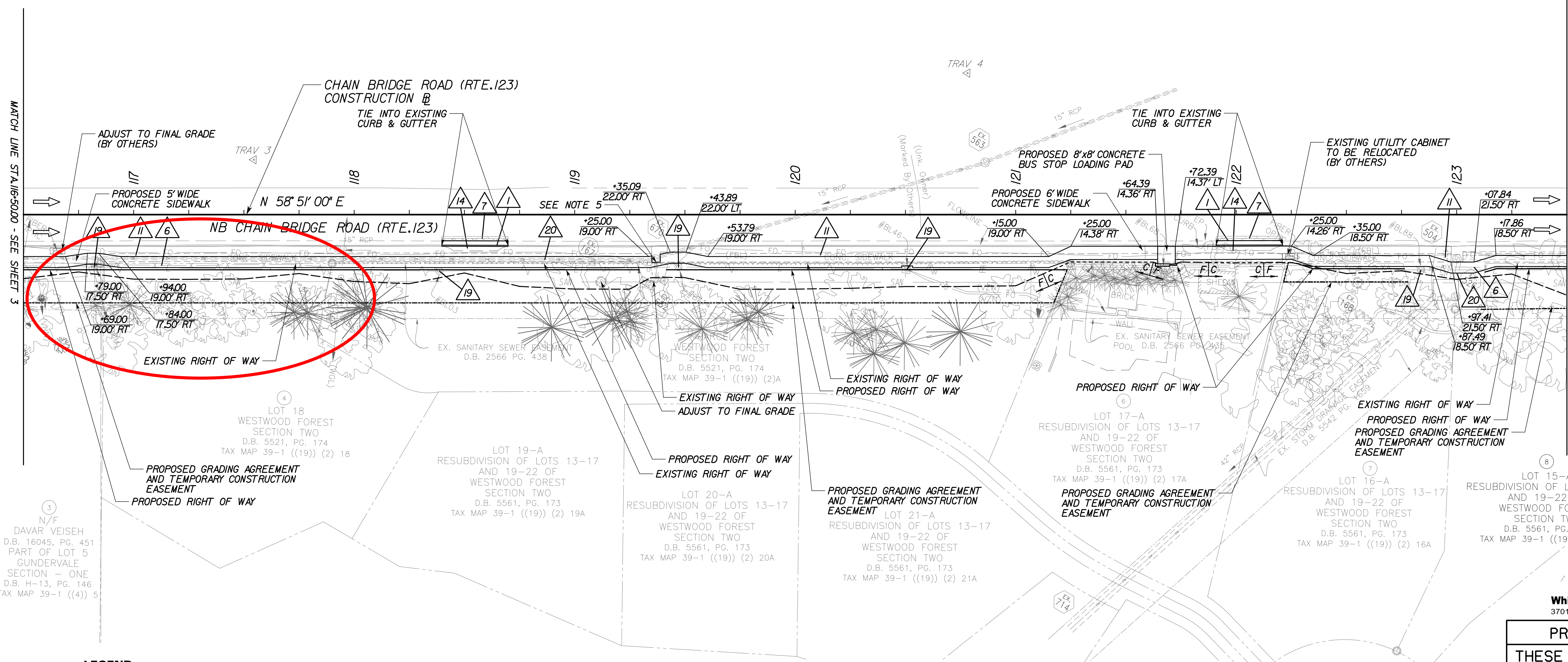

MATCH LINE STA 116+50.00 - SEE SHEET 3

MATCH LINE STA 123+50.00 - SEE SHEET 5

LEGEND

- | | | | | | |
|--|--|--|--|--|-------------------------------------|
| | Proposed Mill and Overlay | | ST'D VDOT CG-6 REQUIRED | | REMOVE EXISTING CURB & GUTTER |
| | Proposed Full Depth Pavement | | ST'D VDOT RADIAL CG-6 REQUIRED | | REMOVE EXISTING SIDEWALK |
| | Proposed Demolition of Pavement | | ST'D VDOT CG-12 TYPE A REQUIRED | | ST'D VDOT CG-2 REQUIRED |
| | Denotes Graded V.Ditch | | ST'D VDOT CG-12 TYPE B REQUIRED | | ST'D VDOT HR-I TYPE III REQUIRED |
| | Denotes VDOT ST'd EC-3 Type A | | ST'D VDOT CG-9D REQUIRED | | REMOVE EXISTING ENTRANCE GUTTER |
| | Denotes Construction Limits In Cuts | | REMOVE & RESET EXISTING FENCE ALONG PROPOSED RIGHT OF WAY LINE | | REMOVE AND RESET EXISTING GATE |
| | Denotes Construction Limits In Fills | | FULL DEPTH SAW CUT | | REMOVE DRAINAGE STRUCTURE |
| | Denotes Proposed Right of Way | | REMOVE EXISTING PIPE | | VDOT MODIFIED CG-12 MEDIAN REQUIRED |
| | Denotes Proposed Grading Agreement & Temporary Construction Easement | | REMOVE EXISTING HANDRAIL | | REMOVE EXISTING WALL |
| | Denotes Permanent Drainage Easement | | | | GRADE AROUND EXISTING UTILITY POLE |
| | | | | | EXISTING PIPE TO BE CLEANED OUT |

Point Table				
Point #	Description	Northing	Easting	Elevation
3	TRAV 3	7017563.69	11839157.78	391.30
4	TRAV 4	7017764.70	11839414.53	400.21

REFERENCES	
(PROFILES, DETAIL & DRAINAGE DESCRIPTION SHEETS, ETC.)	
Staking Detail Sheet	2C(1)
Route 123 Profile	4A
Erosion & Sediment Control Plans	4B

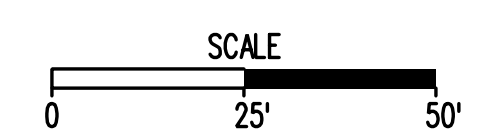

PRE-FINAL SUBMISSION
 THESE PLANS ARE UNFINISHED AND UNAPPROVED AND ARE NOT TO BE USED FOR ANY TYPE OF CONSTRUCTION OR THE ACQUISITION OF RIGHT OF WAY.

EMERGENCY POLICE - FIRE - RESCUE 911			
FAIRFAX COUNTY, VIRGINIA			
DEPARTMENT OF PUBLIC WORKS AND ENVIRONMENTAL SERVICES-UTILITIES DESIGN & CONSTRUCTION DIVISION 12000 GOVERNMENT CENTER PARKWAY, SUITE 463 FAIRFAX, VA., 22035-0052			
OFFICE OF CAPITAL FACILITIES 703-324-5800			
CHAIN BRIDGE ROAD WALKWAY FROM NIBLICK DRIVE TO HORSE SHOE DRIVE PLAN SHEET			
PROJECT NO: 2G40-088-014			
SCALE 1"=25'	DESIGNED: JRT	SHEET 4	
	DRAFTED: LTW	CHECKED: RBH	
		FUND # 400-C40011	