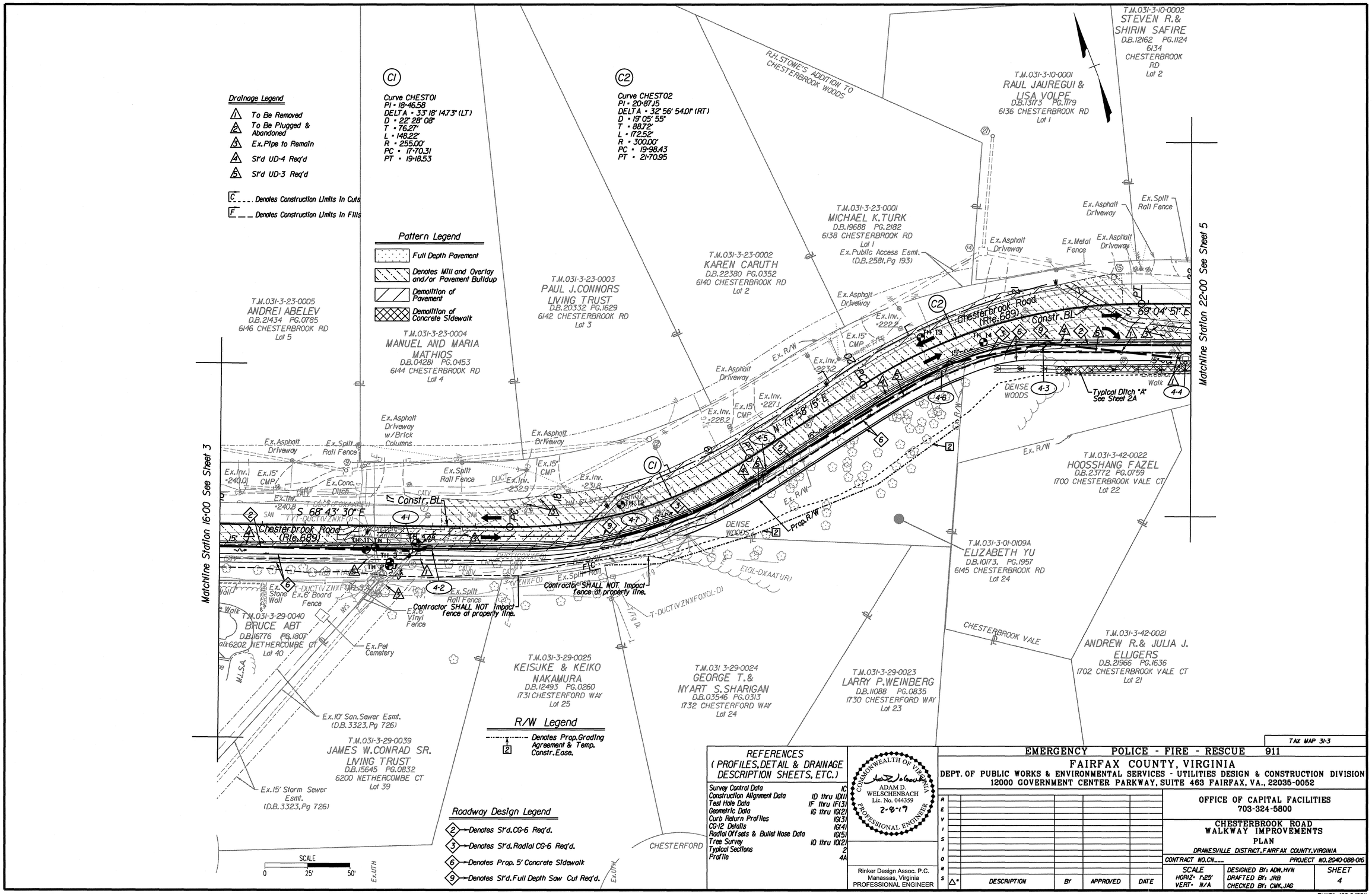

REFERENCES (PROFILES, DETAIL & DRAINAGE DESCRIPTION SHEETS, ETC.)	
Survey Control Data	1C
Construction Alignment Data	1D thru 1D(1)
Test Hole Data	1F thru 1F(3)
Geometric Data	1G thru 1G(2)
Curb Return Profiles	1G(3)
CG-12 Details	1G(4)
Radial Offsets & Bullet Nose Data	1G(5)
Tree Survey	1O thru 1O(2)
Typical Sections	2
Profile	4A

COMMONWEALTH OF VIRGINIA
ADAM D. WELSCHENBACH
Lic. No. 044359
2-8-19
PROFESSIONAL ENGINEER

Rinker Design Assoc. P.C.
Manassas, Virginia
PROFESSIONAL ENGINEER

TAX MAP 31-3

EMERGENCY POLICE - FIRE - RESCUE 911

FAIRFAX COUNTY, VIRGINIA
DEPT. OF PUBLIC WORKS & ENVIRONMENTAL SERVICES - UTILITIES DESIGN & CONSTRUCTION DIVISION
12000 GOVERNMENT CENTER PARKWAY, SUITE 463 FAIRFAX, VA., 22035-0052

OFFICE OF CAPITAL FACILITIES
703-324-5800

CHESTERBROOK ROAD
WALKWAY IMPROVEMENTS
PLAN
DRANESVILLE DISTRICT, FAIRFAX COUNTY, VIRGINIA

CONTRACT NO.CN____ PROJECT NO.2G40-088-016

REVISIONS					
△#	DESCRIPTION	BY	APPROVED	DATE	

SCALE HORIZ= 1:25' VERT= N/A
DESIGNED BY: ADW, HVN
DRAFTED BY: JRB
CHECKED BY: CMK, JAG
SHEET 4

FUND# 400-C40011

2/8/2019