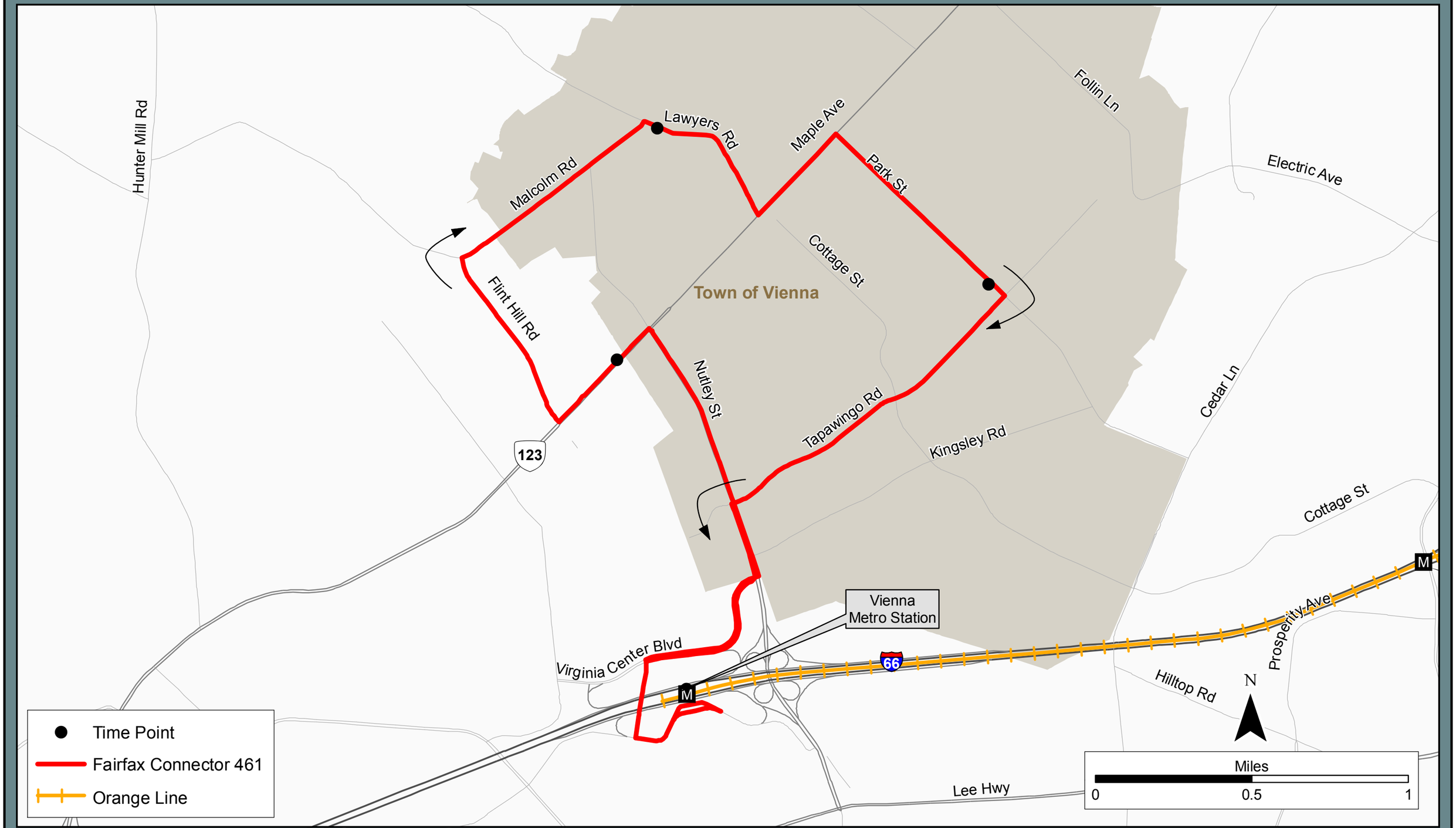Fairfax Connector 461: Flint Hill - Tapawingo - Vienna