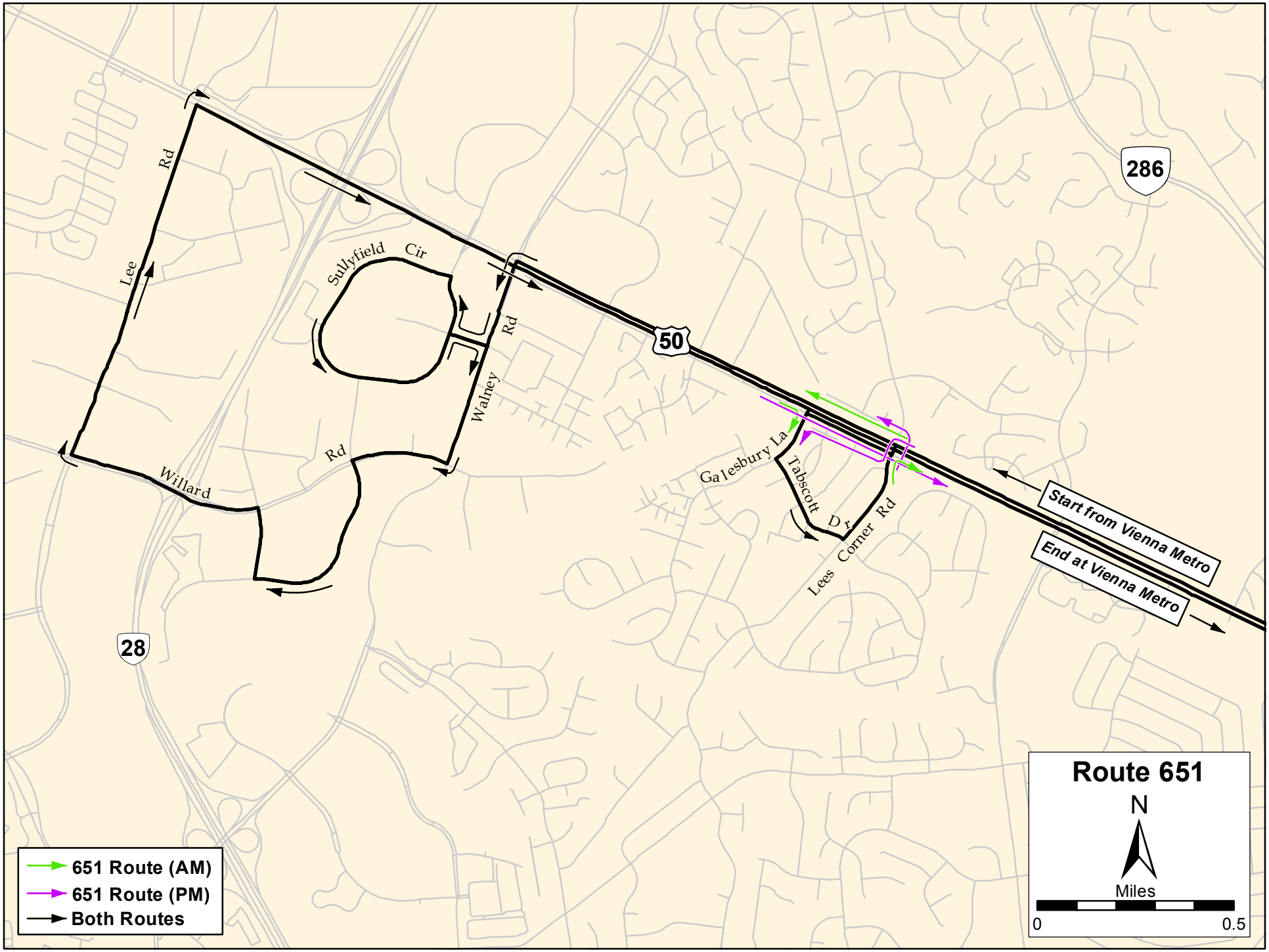
Route 651
N
Miles
0
0.5
651 Route (AM)
651 Route (PM)
Both Routes
Start from Vienna Metro
End at Vienna Metro
Lee Rd
Willard Rd
Sullyfield Cir
Walney Rd
Galesbury La
Tabscott Dr
Lees Corner Rd
50
286
28