GUIDE FOR PROVIDING PROPER

SIGNATURE AUTHORITY

FOR

BOND DOCUMENTS
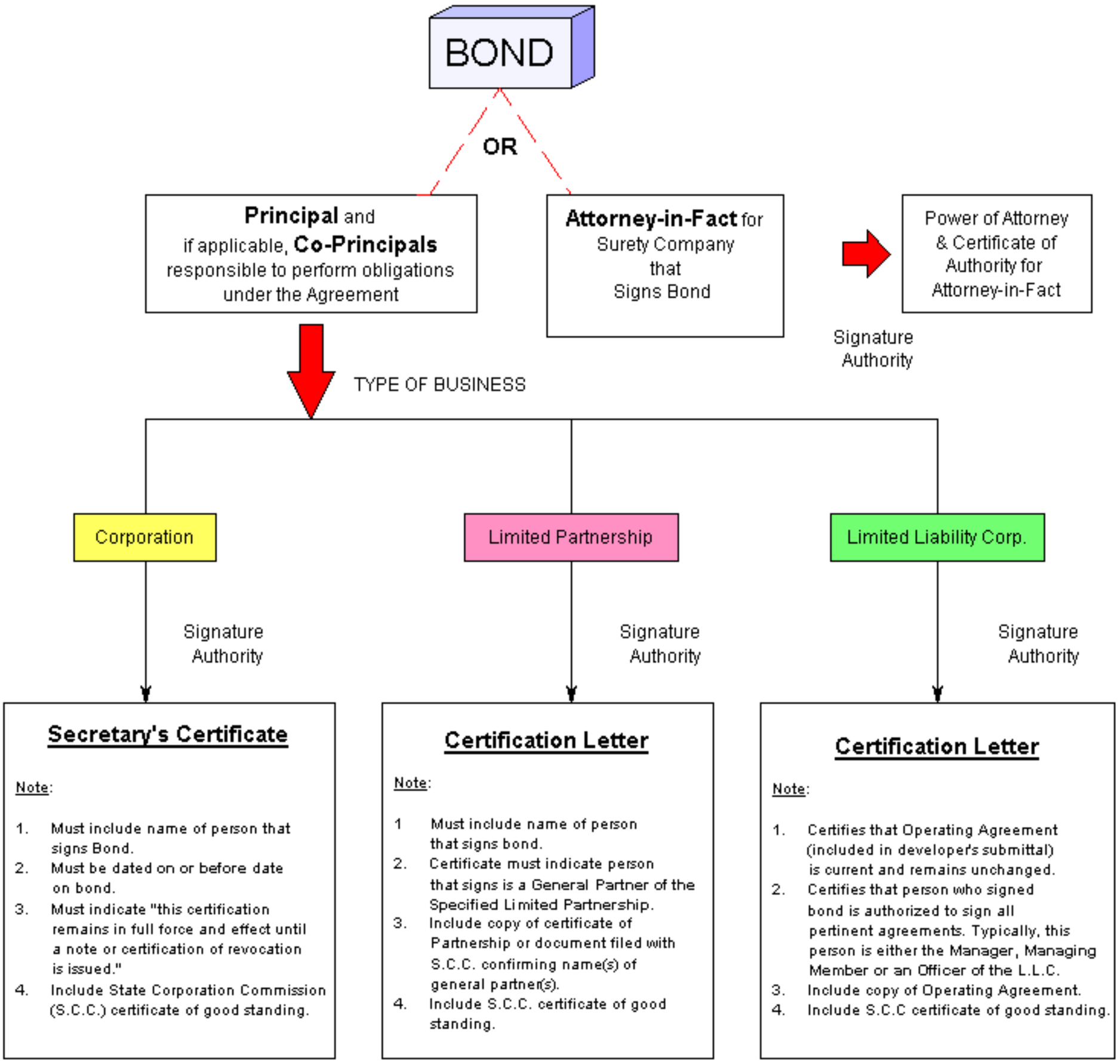
FEBRUARY 2003