FAIRFAX COUNTY
BONDS & AGREEMENTS CENTER PROCESS: EXTENSIONS

September 2014

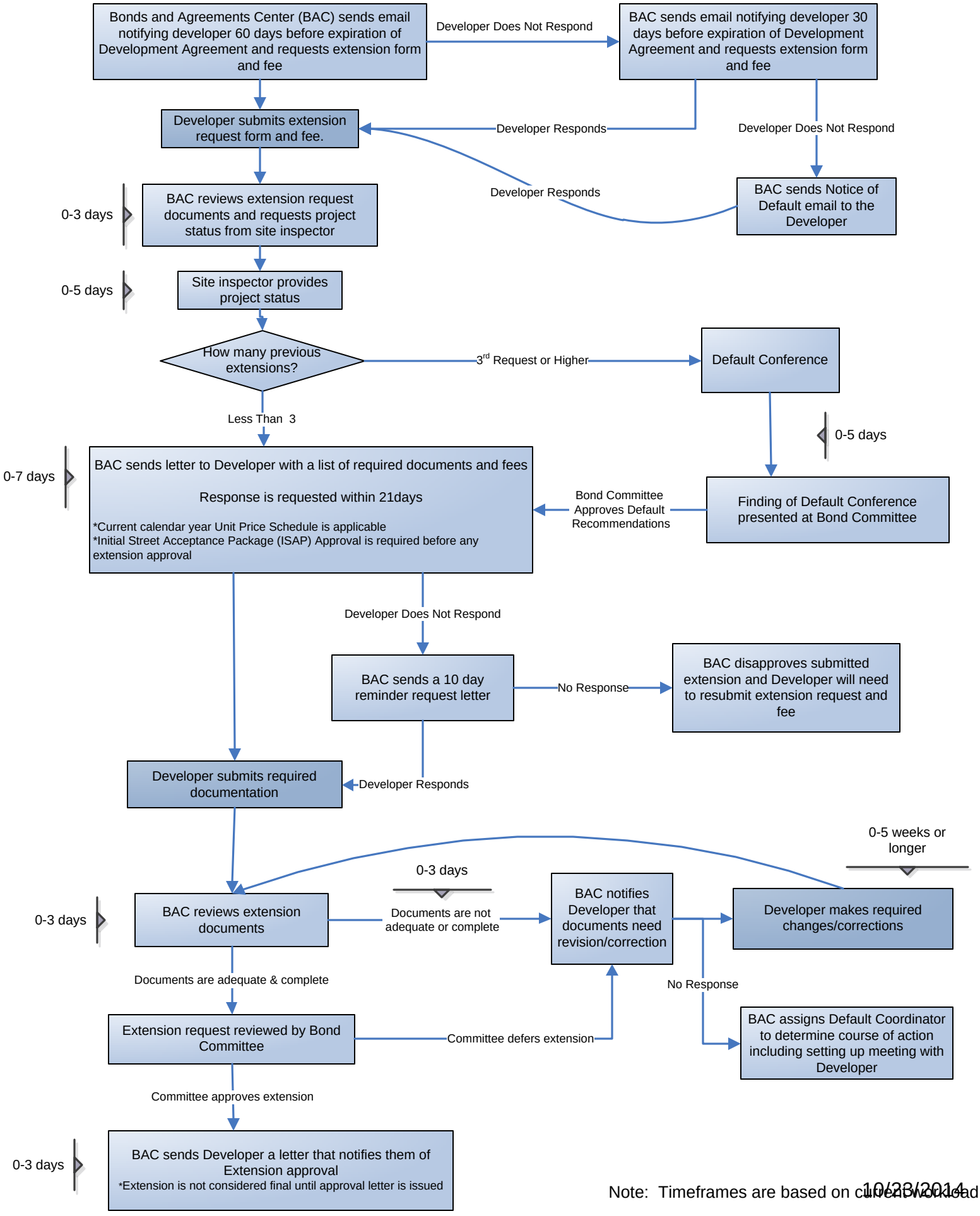

Note: Timeframes are based on current workload

10/23/2014