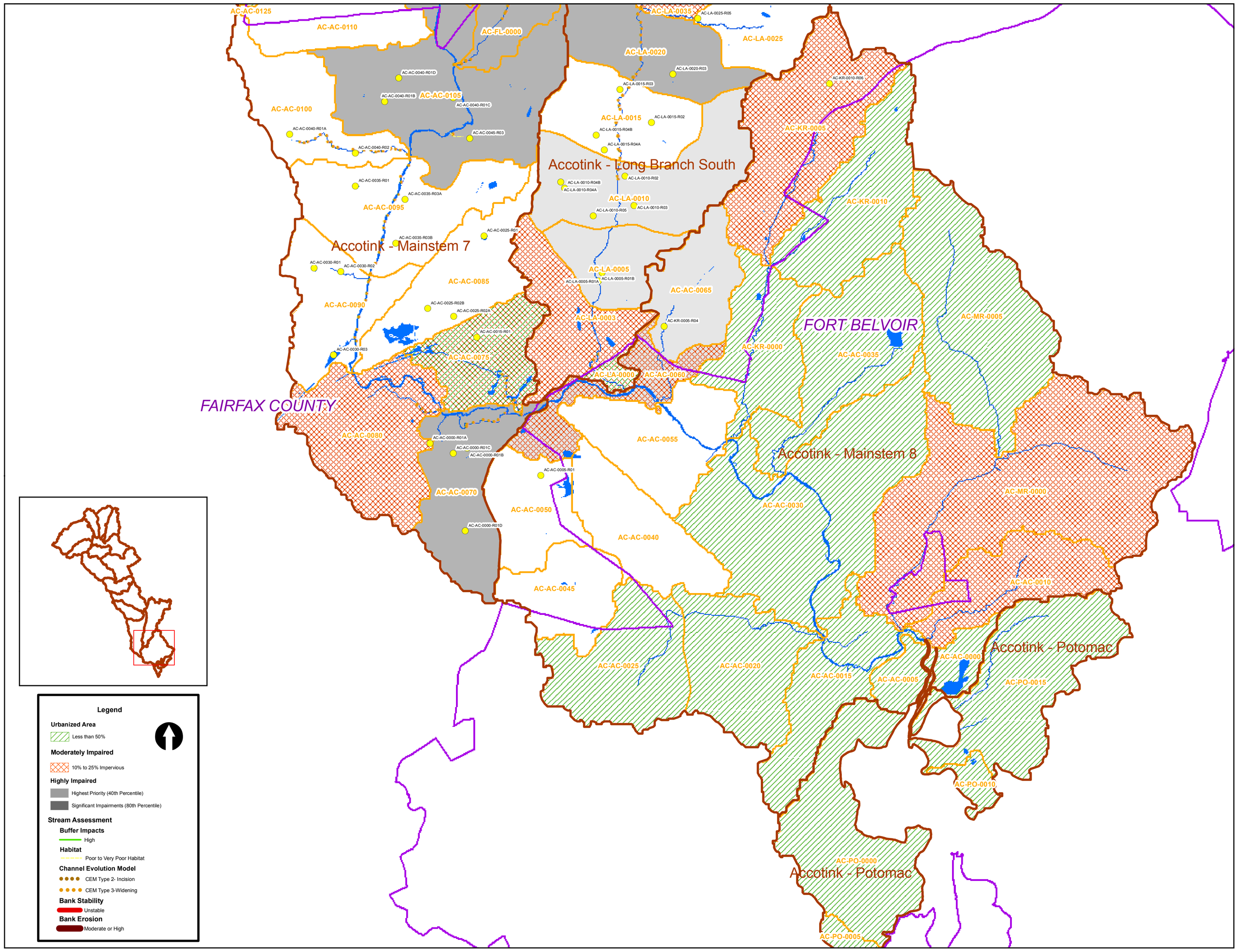
Accotink - Long Branch South
Accotink - Mainstem 7
Accotink - Mainstem 8
Accotink - Potomac
Accotink - Potomac
FORT BELVOIR
FAIRFAX COUNTY
AC-AC-0125
AC-AC-0110
AC-FL-0000
AC-LA-0035
AC-LA-0025-R05
AC-LA-0025
AC-LA-0020
AC-LA-0020-R03
AC-KR-0010-R06
AC-LA-0015-R03
AC-AC-0040-R01D
AC-AC-0040-R01B
AC-AC-0105
AC-AC-0040-R01C
AC-AC-0100
AC-LA-0015
AC-LA-0015-R02
AC-LA-0015-R04B
AC-LA-0015-R04A
AC-KR-0005
AC-AC-0040-R01A
AC-AC-0045-R03
AC-AC-0040-R02
AC-LA-0010-R02
AC-LA-0010-R04B
AC-LA-0010-R04A
AC-LA-0010
AC-LA-0010-R03
AC-LA-0010-R05
AC-KR-0010
AC-AC-0035-R01
AC-AC-0035-R03A
AC-AC-0095
AC-AC-0025-R01
AC-AC-0035-R03B
AC-AC-0030-R01
AC-AC-0030-R02
AC-LA-0005
AC-LA-0005-R01A
AC-LA-0005-R01B
AC-AC-0085
AC-AC-0065
AC-AC-0090
AC-AC-0025-R02B
AC-AC-0025-R02A
AC-LA-0003
AC-KR-0005-R04
AC-MR-0005
AC-AC-0015-R01
AC-AC-0030-R03
AC-KR-0000
AC-AC-0035
AC-AC-0075
AC-LA-0000
AC-AC-0060
AC-AC-0080
AC-AC-0000-R01A
AC-AC-0000-R01C
AC-AC-0000-R01B
AC-AC-0055
AC-AC-0005-R01
AC-AC-0070
AC-AC-0050
AC-AC-0000-R01D
AC-AC-0030
AC-MR-0000
AC-AC-0040
AC-AC-0010
AC-AC-0045
AC-AC-0000
AC-AC-0025
AC-AC-0020
AC-AC-0015
AC-AC-0005
AC-PO-0015
AC-PO-0010
AC-PO-0000
AC-PO-0005
Legend
Urbanized Area
Less than 50%
Moderately Impaired
10% to 25% Impervious
Highly Impaired
Highest Priority (40th Percentile)
Significant Impairments (80th Percentile)
Stream Assessment
Buffer Impacts
High
Habitat
Poor to Very Poor Habitat
Channel Evolution Model
CEM Type 2- Incision
CEM Type 3-Widening
Bank Stability
Unstable
Bank Erosion
Moderate or High