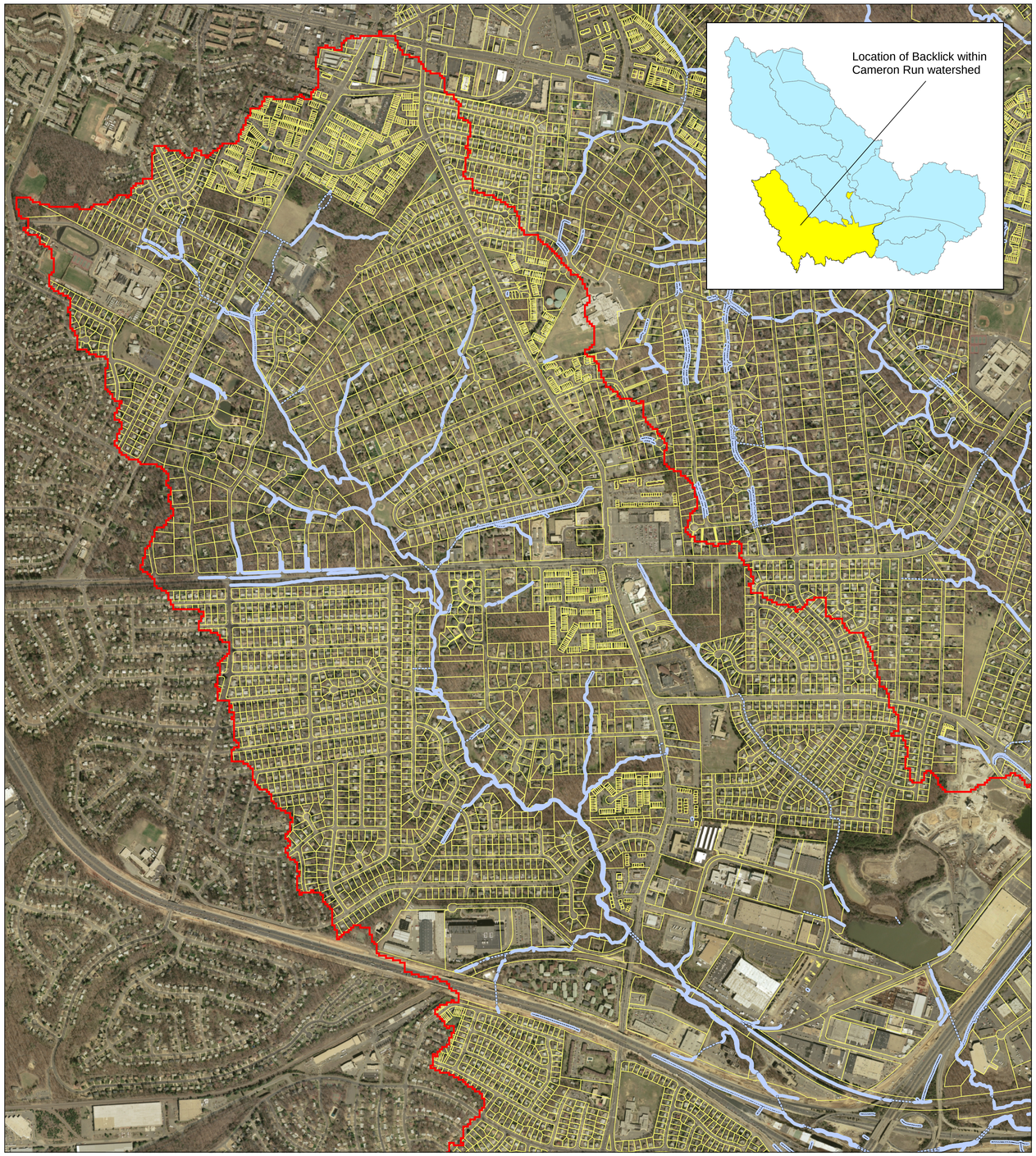

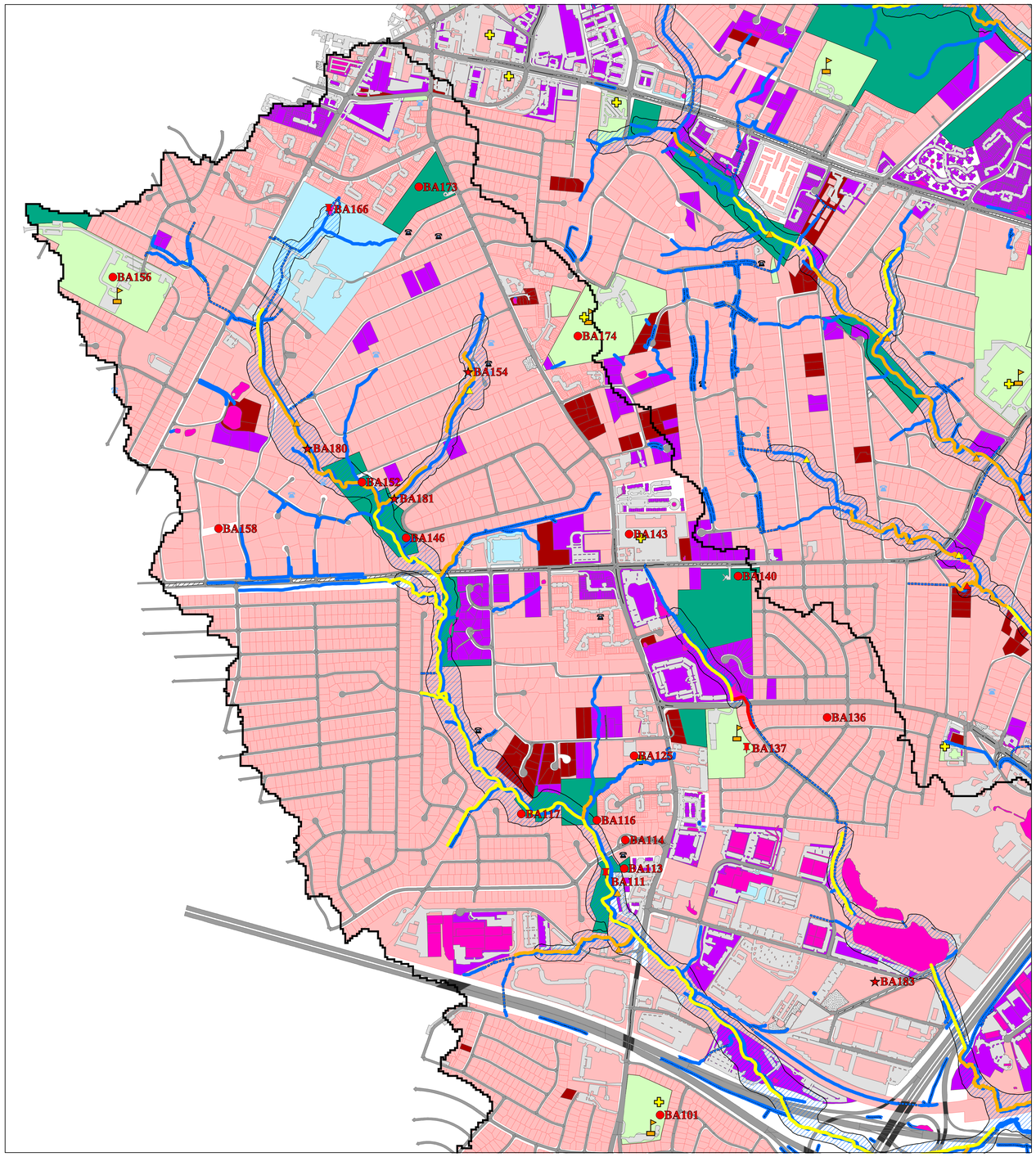

Backlick Run (upper portion of subwatershed) - Selected Project Sites

N

0 0.25 0.5 0.75 1 Miles

Site ID	Project Description	Area (acres)	Percent Impervious	Relative Flow Reduction low = 1 moderate = 2 high = 3	Relative WQ Benefit low = 1 moderate = 2 high = 3	Ranking Score
BA166	SWM Pond Retrofits	51.75	55%	2	2	114.13
BA156	Green Roof, Cistern, Rain Gardens	34.61	36%	2	2	50.19
BA174	Green Roof, Cistern, Rain Gardens	32.19	24%	3	2	47.29
BA173	End of Pipe Rain Garden	18.38	55%	2	2	40.64
BA101	Grass Swale, Detention or Cistern	19.39	35%	3	2	40.54
BA143	Infiltration Strips, OWS	9.57	99%	2	2	38.05
BA116	End of Pipe Rain Garden	9.52	57%	2	2	21.66
BA111	End of Pipe Rain Garden	16.87	30%	2	2	20.56
BA125	Filter Strips and Infiltration Trench on Parking Lot	9.77	50%	2	2	19.39
BA136	Median Gardens, Rain Barrels, Tree Boxes	7.95	39%	2	2	12.52
BA152	Rain Gardens	45.20	6%	2	2	11.66
BA113	End of Pipe Rain Garden	6.51	41%	2	2	10.81
BA146	End of Pipe Rain Garden	21.96	12%	2	2	10.59
BA137	Dry Pond	8.31	24%	2	2	8.01
BA117	End of Pipe Rain Garden	5.41	29%	2	2	6.29
BA140	End of Pipe Rain Garden	3.03	39%	2	2	4.68
BA114	Median Rain Garden	6.37	30%	1	2	3.88
BA158	Ch. 2 St. - Rain Garden	9.19	9%	2	2	3.41
BA154	Riparian Buffer; Berm Backyards; Bank Stabilization	-	-	-	-	-
BA180	Stream Restoration in Conjunction with Earth Sangha	-	-	-	-	-
BA181	Bank Stabilization	-	-	-	-	-
BA183	Stream Restoration	-	-	-	-	-

Political Boundary

Erosion Site (SPA)

Impact Rating

- Very severe
- Severe
- Moderate

Bank Instability (SPA)

- Very severe
- Severe
- Moderate

Hydrology

- Paved ditch
- Pipe/Culvert
- Stream
- Wetland

Public Facility

School

Flood Complaint

Restoration Protection Area (RPA)

Stormwater Pond Footprint

County Parkland

County-owned Property

Stormwater Management Facilities

Parcel with Stormwater Controls

- Detention and Water Quality
- Detention

Paved parking lot

Unpaved parking lot

Bridge/Overpass

Median

Paved road

Unpaved road

Candidate Projects

- Detention Pond or Pond Retrofit
- Stream Restoration or Stabilization Project
- Low Impact Development (LID)
- Other