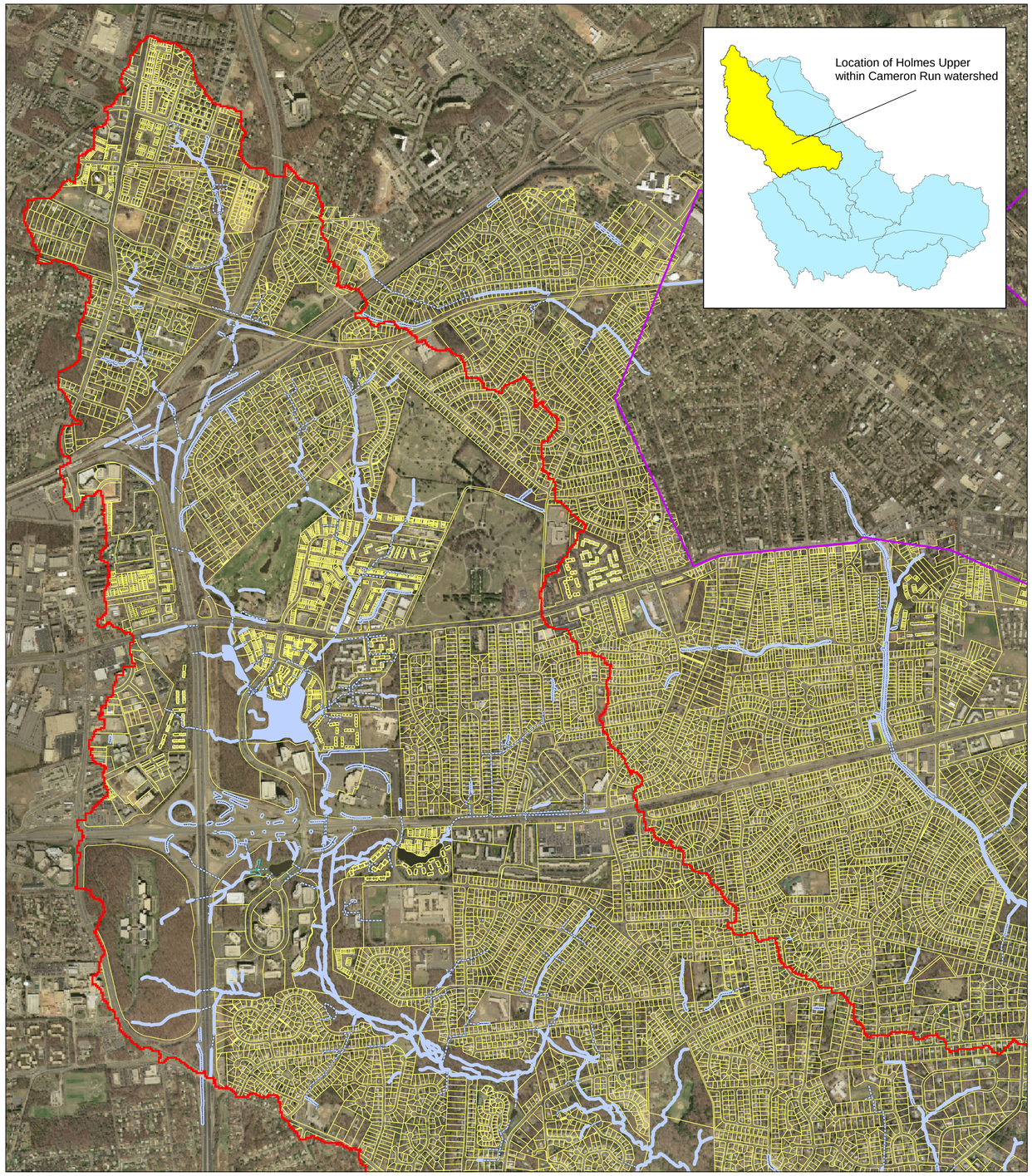

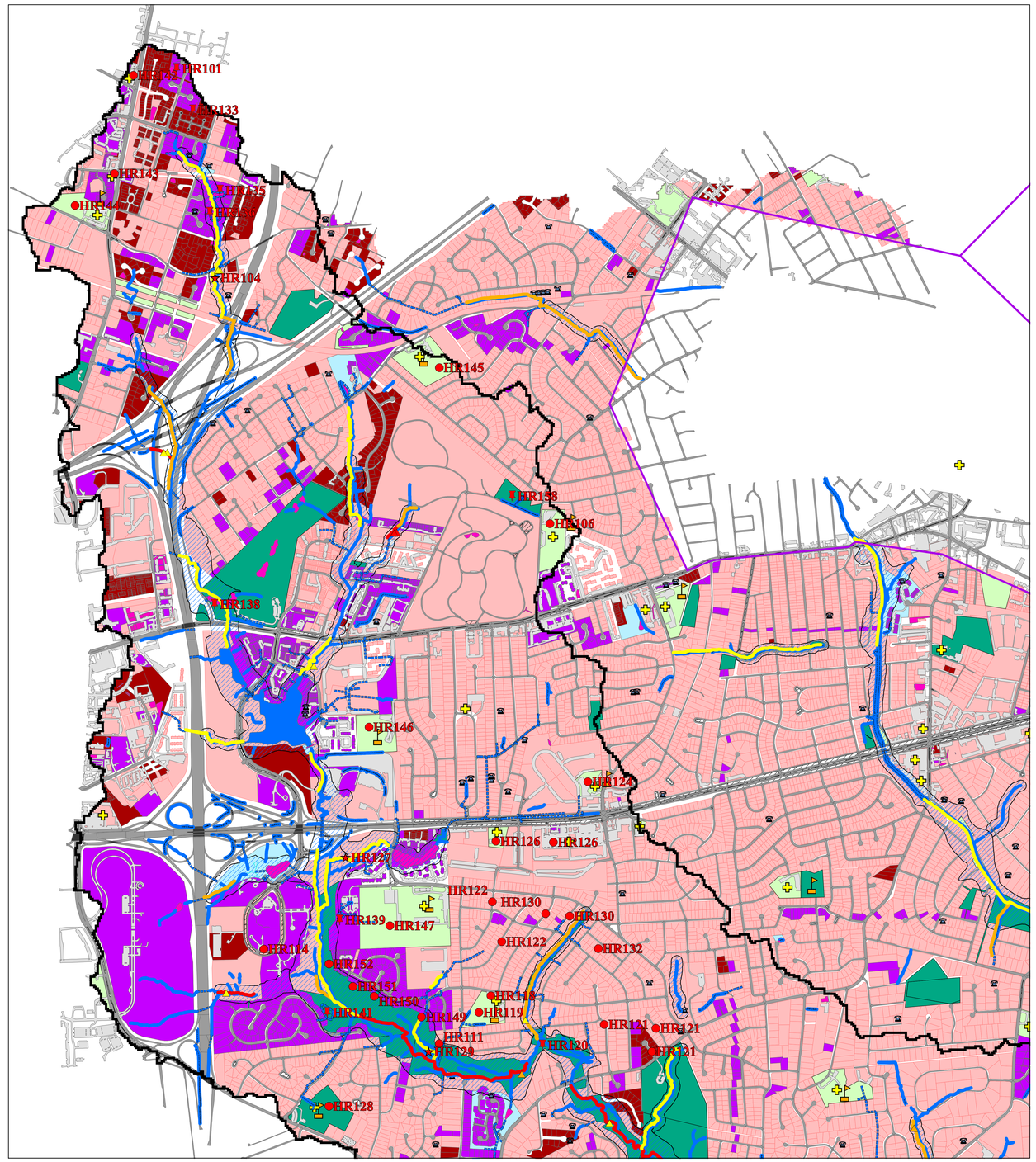

Holmes Run Upper (upper portion of subwatershed) - Selected Project Sites

N

0 0.25 0.5 0.75 1 Miles

Site ID	Project Description	Area (acres)	Percent Impervious	Flow Reduction low = 1 moderate = 2 high = 3	Relative WQ Benefit low = 1 moderate = 2 high = 3	Ranking Score
HR136	Pond retrofit	122.66	32%	2	2	155.29
HR120	Pond	103.52	27%	2	2	111.31
HR149	End of pipe retention/rain garden	80.97	26%	2	2	85.35
HR126	Cistern/green roof	25.08	79%	3	1	59.45
HR147	Green roof; cistern to water fields; traffic island and curb rain gardens	31.99	42%	3	1	40.38
HR106	Median gardens, green roof	15.37	40%	3	2	36.74
HR126	prevention plan	23.23	45%	3	1	31.37
HR138	Pond retrofit	65.57	11%	2	2	28.92
HR143	Green roof; downspout, traffic island, and curb rain gardens	12.23	68%	3	1	25.02
HR158	Dry pond diversion	33.55	22%	2	1	14.84
HR139	Pond retrofit	12.47	23%	2	2	11.39
HR144	Green roof; cistern to water fields; traffic island and curb rain gardens	11.41	33%	3	1	11.18
HR141	Pond retrofit	9.77	27%	2	2	10.68
HR133	Pond retrofit	13.21	20%	2	2	10.41
HR121	Median swales and rain gardens	24.36	21%	1	2	10.16
HR114	Median retention	3.75	64%	2	2	9.53
HR124	Cistern/green roof	5.24	59%	3	1	9.19
HR150	End of pipe retention/rain garden	19.69	10%	2	2	8.06
HR121	Median swales and rain gardens	6.72	28%	2	2	7.45
HR111	End of pipe retention/rain garden	10.57	17%	2	2	7.25
HR128	prevention plan	14.33	16%	3	1	6.98
HR151	End of pipe retention/rain garden	4.23	40%	2	2	6.71
HR146	Green roof; cistern to water fields; traffic island and curb rain gardens	10.82	20%	3	1	6.34
HR135	Pond retrofit	5.44	25%	2	2	5.55
HR145	Green roof; cistern to water fields; traffic island and curb rain gardens	9.74	13%	3	1	3.67
HR121	Median swales and rain gardens	2.28	35%	2	2	3.22
HR122	Sidewalk strip retention/rain barrels	4.97	30%	2	1	2.98
HR130	Sidewalk strip retention/rain barrels	6.42	18%	2	1	2.31
HR118	Filter strip retention	4.69	34%	1	1	1.59
HR122	Sidewalk strip retention/rain barrels	4.44	13%	2	1	1.16
HR132	Sidewalk strip retention/rain barrels	5.27	10%	2	1	1.07
HR152	End of pipe/dry pond	1.39	35%	2	1	0.98
HR142	Green roof; downspout, traffic island, and curb rain gardens	0.59	51%	3	1	0.91
HR130	Sidewalk strip retention/rain barrels	6.53	6%	2	1	0.78
HR101	Retrofit dry pond	5.16	4%	2	1	0.45
HR119	Cistern	1.76	0%	3	1	-
HR104	Straighten stream	-	-	-	-	-
HR127	Bank stabilization and riparian buffer enhancement	-	-	-	-	-
HR129	Bank stabilization and riparian buffer enhancement	-	-	-	-	-

Political Boundary

Erosion Site (SPA)

Impact Rating

- Very severe
- Severe
- Moderate

Bank Instability (SPA)

- Very severe
- Severe
- Moderate

Hydrology

- Paved ditch
- Pipe/Culvert
- Stream
- Wetland

Public Facility

School

Flood Complaint

Restoration Protection Area (RPA)

Stormwater Pond Footprint

County Parkland

County-owned Property

Stormwater Management Facilities

Parcel with Stormwater Controls

- Detention and Water Quality
- Detention

Paved parking lot

Unpaved parking lot

Bridge/Overpass

Median

Paved road

Unpaved road

Candidate Projects

- Detention Pond or Pond Retrofit
- Stream Restoration or Stabilization Project
- Low Impact Development (LID)
- Other