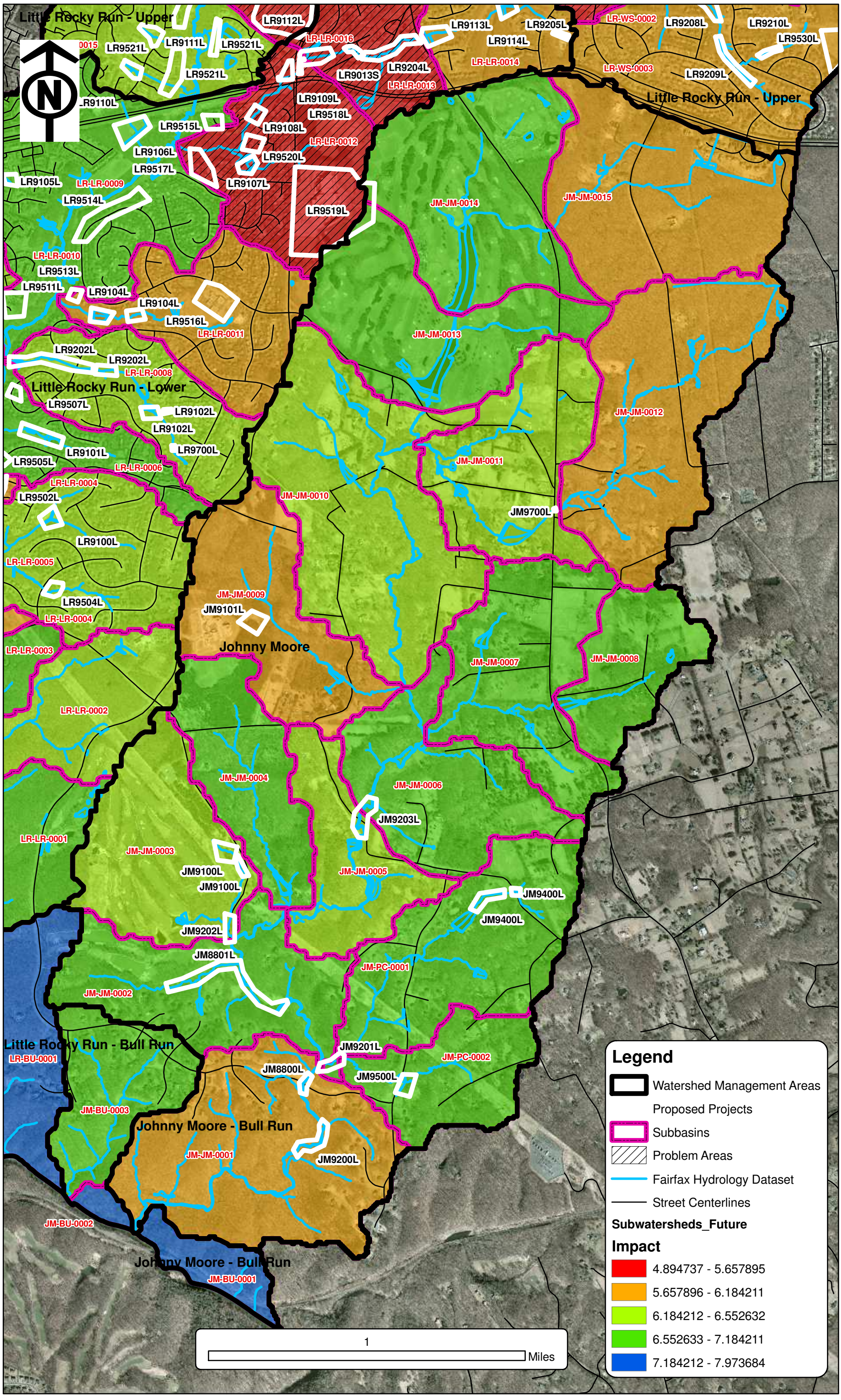Johnny Moore - Proposed Project Locations