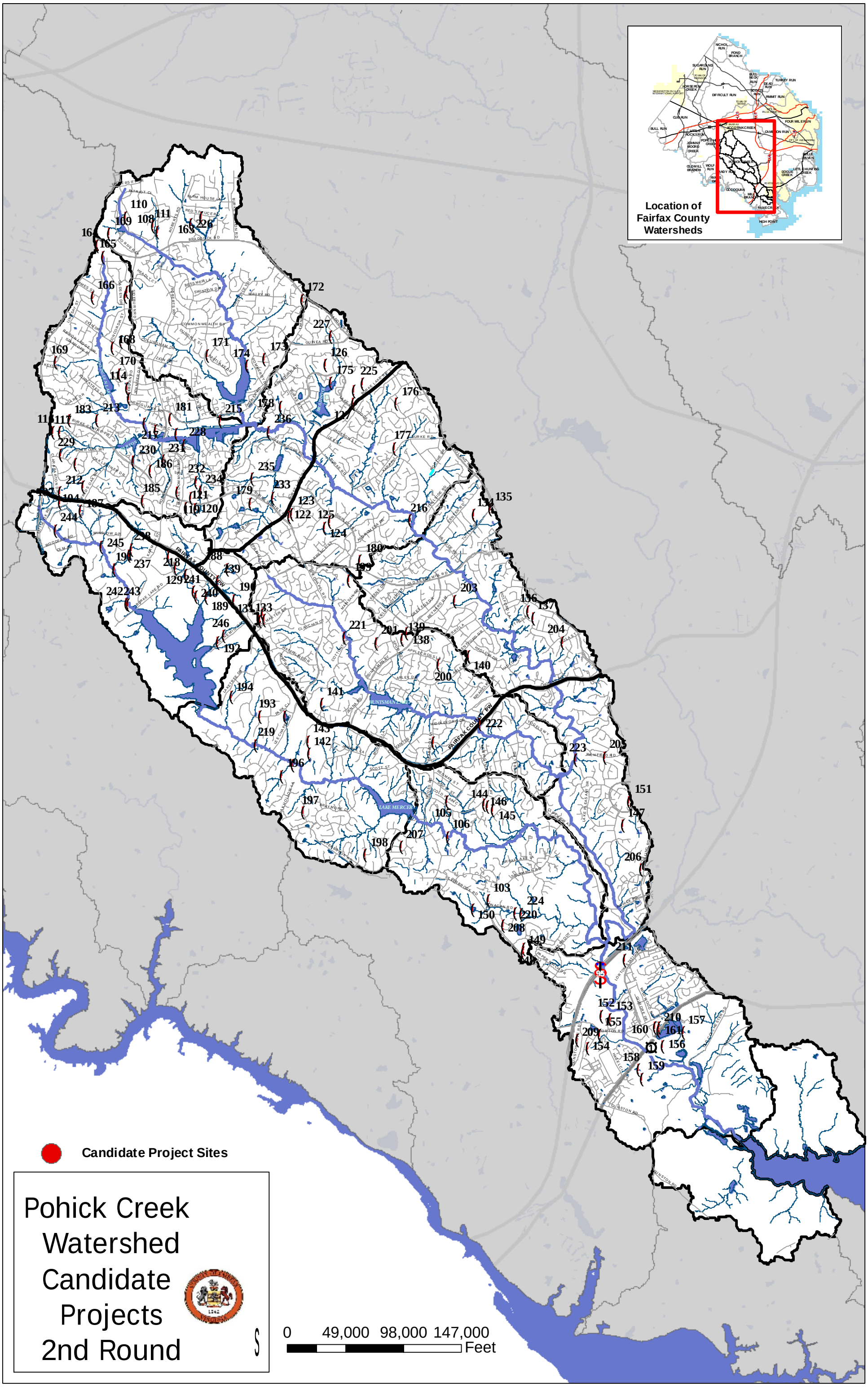
Location of Fairfax County Watersheds
Candidate Project Sites
Pohick Creek Watershed Candidate Projects 2nd Round
0 49,000 98,000 147,000 Feet