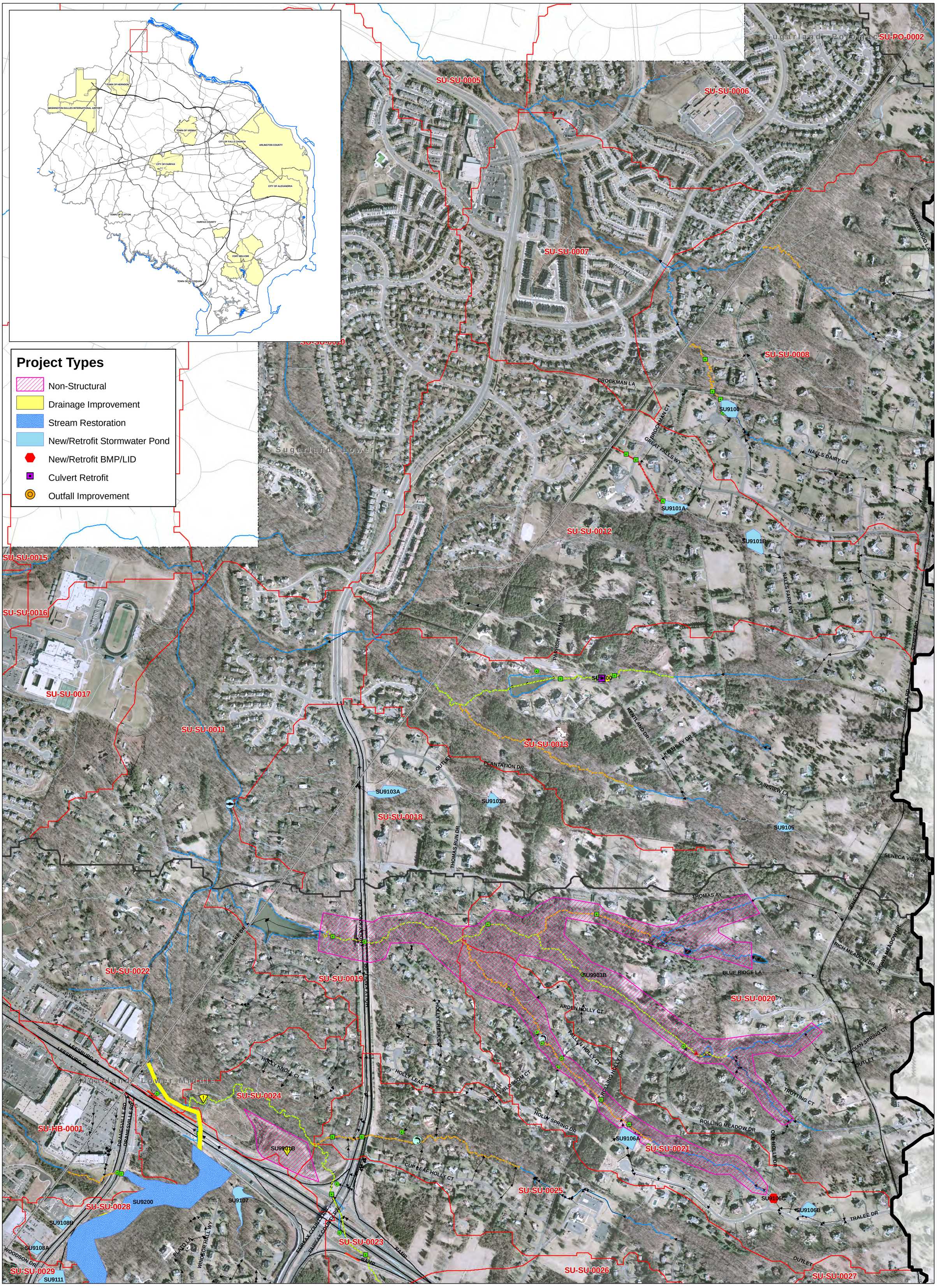

Proposed Projects for Sugarland Run and Horsepen Creek Watersheds

Map 8 of 8