PROJECT SCHEDULE FOR EMBARK RICHMOND HIGHWAY, COMPREHENSIVE PLAN AMENDMENT

DRAFT July 13, 2016

= denotes Community Meeting

= denotes Advisory Group Meeting

Lines 1-13 assume only one land use alternative scenario will be needed. Lines 14-21 detail an alternative schedule if a second alternative is needed.

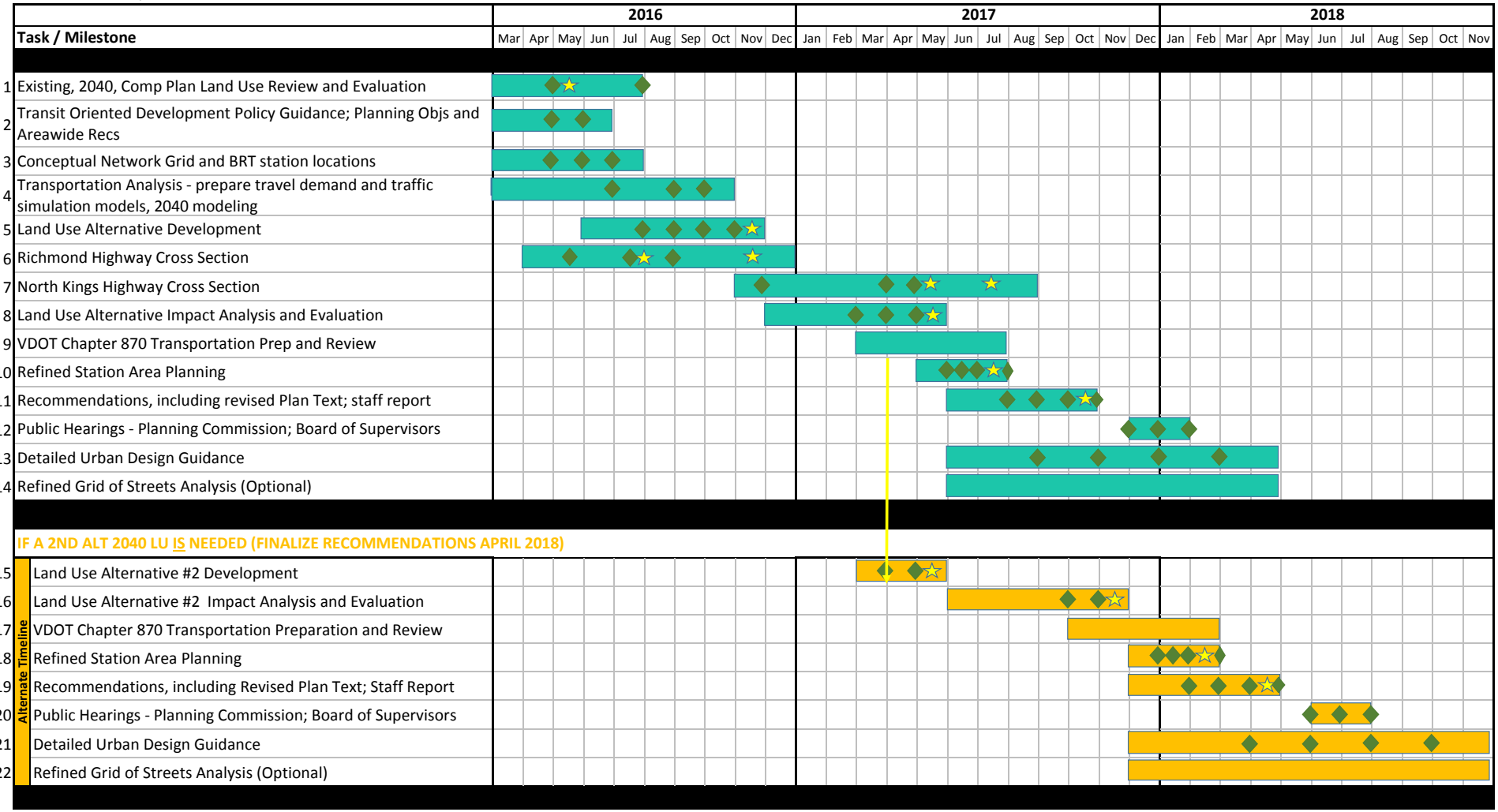

Assumptions made to achieve Timeline:

- Outreach will be conducted primarily through the Advisory Group, public meetings, and web-based tools such as email or Ideascale. Staff presentations to individual land use committees, civic associations, etc. are not planned at this time.
- The 90-day VDOT Chapter 870 TIA review will be completed expeditiously with few iterations of comments, in order to meet the timeframe for finalizing transportation recommendations.