Inventory of Historic Sites

Fairfax County History Commission

Frying Pan Inset

Centreville Inset

Langley Fork Inset

Herndon Inset

Clifton Inset

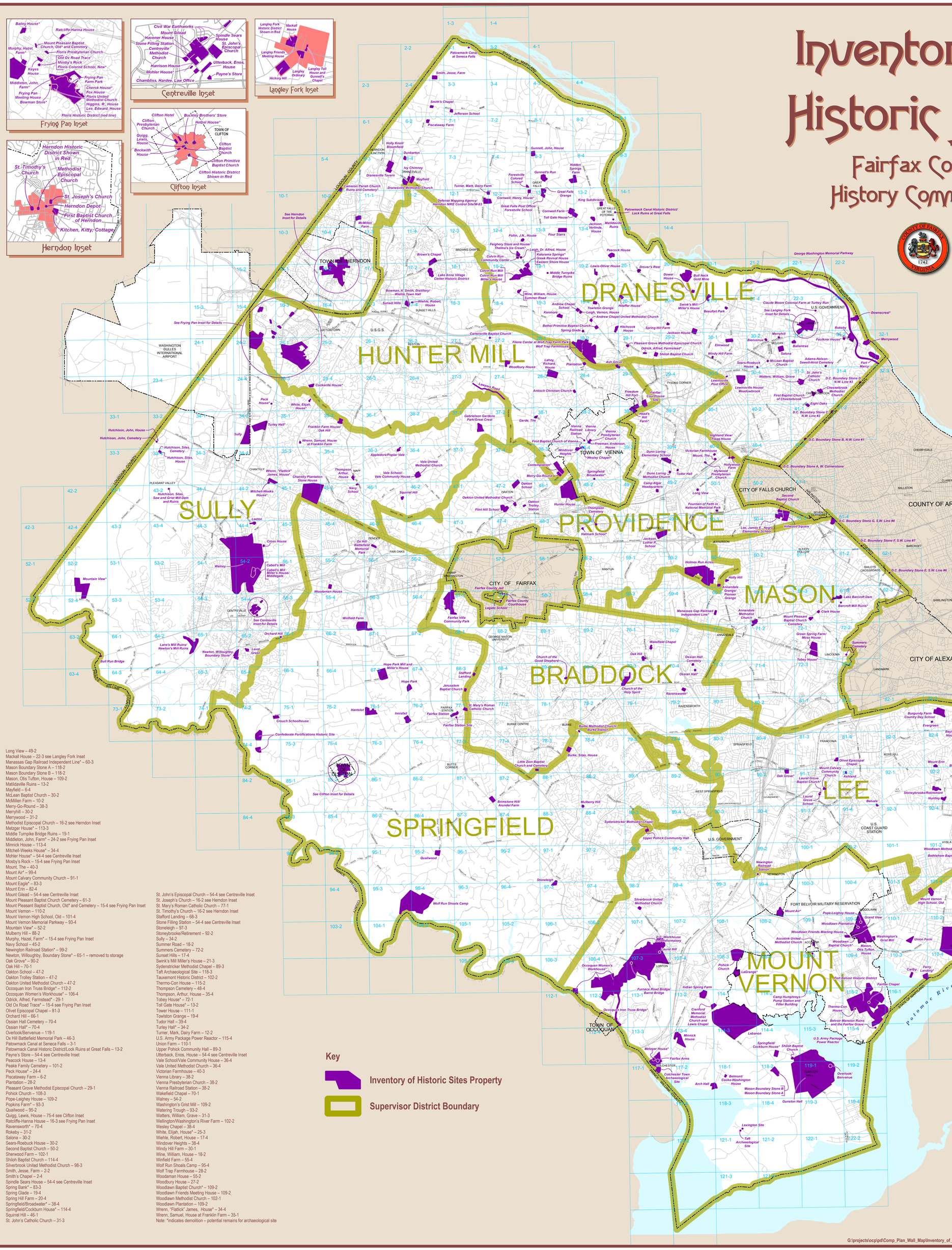

Fairfax County 2010 GIS Excellence Awards
First Place
Best GIS Cartographic Product or Presentation

Index

Accotink United Methodist Church – 109-1
Adams-Nelson-Sewell-Hirst Cemetery – 31-1
Andalusia* – 102-2
Andrew Chapel School – 19-4
Andrew Chapel United Methodist Church – 19-4
Annandale Grange/Pioneer Grange – 60-1
Annandale Methodist Church – 60-4
Antioch Christian Church – 28-3
Appledore/Poplar Vale – 36-3
Arch Hall – 117-2
Ash Grove – 28-2
Ashland – 91-2
Bailey House* – 15-4 see Frying Pan Inset
Ballantrae – 31-1
Barcroft Mill Ruins* – 61-4
Bayliss House – 82-4
Beacon Field Airport at City View* – 92-2
Beaufort Park – 21-3
Beckwith House – 75-4 see Clifton Inset
Belmont/Cocke-Washington House – 118-1
Belvale – 91-4
Belvoir Mansion Ruins and the Fairfax Grave – 115-4
Bethel Primitive Baptist Church – 19-4
Bethlehem Baptist Church – 102-1
Bienvenue – 30-2
Bowman Store* – 25-1 see Frying Pan Inset
Bowman, A. Smith, Distillery/Wiehle Town Hall – 17-4
Brimstone Hill/Arundel Farm – 87-1
Brown's Chapel – 11-4
Buckley Brothers Store – 75-4 see Clifton Inset
Bull Neck Gold Mine – 20-2
Bull Run Bridge – 63-2
Burgundy Farm Country Day School – 82-2
Burke Methodist Church/Burke Station – 78-1
Burke, Silas, House – 78-3
Cabell's Mill – 54-2
Cabell's Mill Miller's House/Middlegate – 54-2
Cameron Parish Church Ruins and Cemetery* – 5-4
Camp Alger Headquarters – 49-1
Camp Humphreys Pump Station and Filter Building – 109-3
Carlby – 110-3
Cartersville Baptist Church – 27-1
Centreville Methodist Church – 54-4 see Centreville Inset
Chambliss, Hardee, Law Office – 54-4 see Centreville Inset
Chantilly Plantation Stone House – 45-1
Cherok House* – 25-1 see Frying Pan Inset
Chesterbrook Methodist Church – 31-3
Church of the Good Shepherd – 69-3
Church of the Holy Spirit – 70-3
Civil War Earthworks – 54-4 see Centreville Inset
Clark House – 61-3
Claude Moore Colonial Farm at Turkey Run – 22-3
Clifton Baptist Church – 75-4 see Clifton Inset
Clifton Historic District – 75-4 see Clifton Inset
Clifton Hotel – 75-4 see Clifton Inset
Clifton Presbyterian Church – 75-4 see Clifton Inset
Clifton Primitive Baptist Church – 75-4 see Clifton Inset
Cockerille House* – 25-3
Colchester Town Archaeological Site – 113-3
Collingwood – 102-4
Colvin Run Community Center – 12-4
Colvin Run Mill – 18-2
Colvin Run Mill Miller's House – 18-2
Confederate Fortifications Historic Site – 74-2
Contemplation* – 38-3
Cornwell Farm – 13-1
Cornwell, Henry, House* – 12-2
Cranford Memorial Methodist Church and Lewis Chapel – 114-1
Cross House – 44-4
Crouch Schoolhouse – 74-2
D.C. Boundary Stone A, W. Cornerstone – 40-4
D.C. Boundary Stone B, N.W. Line #1 – 41-1
D.C. Boundary Stone C, N.W. Line #2 – 41-1
D.C. Boundary Stone D, N.W. Line #3 – 31-4
D.C. Boundary Stone E, S.W. Line #6 – 62-1
D.C. Boundary Stone F, S.W. Line #7 – 51-4
D.C. Boundary Stone G, S.W. Line #8 – 51-3
D.C. Workhouse and Reformatory – 107-1
Defense Mapping Agency/Herndon NIKE Control Site/W-83 – 12-1
Dower House – 20-2
Downscrest* – 22-4
Dranesville Methodist Church – 6-4
Dranesville Tavern – 6-3
Drover's Rest – 20-1
Dunbarton – 6-4
Dunn Loring Elementary School – 39-4
Dunn Loring Methodist Church – 39-4
Eastern Shore House – 18-2
Eight Oaks – 41-1
Elmwood – 30-1
Evergreen – 82-2
Fairfax Arms – 113-3
Fairfax Chapel – 115-2
Fairfax County Courthouse – 57-4
Fairfax County Jail – 57-4
Fairfax Courthouse Site – 29-3
Fairfax Station – 77-1
Fairfax Station Site – 77-1
Fairfax Villa Community Park – 56-4
Faulkner House* – 31-2
Feighery Store and House/Thelma's Ice Cream – 12-4
Ferry Landing* – 110-3
Filene Center at Wolf Trap Farm Park – 28-2
First Baptist Church of Chesterbrook – 31-3
First Baptist Church of Herndon – 16-2 see Herndon Inset
First Baptist Church of Vienna – 38-4
Flint Hill School – 47-2
Floris Colored School, New* – 15-4 see Frying Pan Inset
Floris Historic District - 25-1 see Frying Pan Inset
Floris Presbyterian Church – 16-3 see Frying Pan Inset
Floris United Methodist Church – 25-1 see Frying Pan Inset
Follin, J.N., House – 12-4
Forestville Colored School* – 7-4
Fort Belvoir Historic District – 115-2
Fort Hunt – 111-2
Fort Lyon Earthworks* – 83-1
Fort Marcy – 31-2
Fort Willard Circle – 83-3
Fountain of Faith in National Memorial Park – 50-1
Four Stairs – 13-3
Fox House – 25-1 see Frying Pan Inset
Franklin Farm House/Oak Hill – 35-2
Freedom Hill Fort – 39-1
Freeman, Anderson, House – 38-2
Frying Pan Farm Park – 25-1 see Frying Pan Inset
Frying Pan Meeting House – 25-1 see Frying Pan Inset
Furnace Road Bridge/Barrel Bridge – 107-3
Gabrielson Gardens Park/Great Crest – 37-1
Garde, The – 38-1
George Washington Memorial Parkway – 22-4
Grand View – 109-2
Great Falls Grange – 13-1
Great Falls Post Office/Forestville School – 13-1
Greek Revival House – 18-2
Green Spring Farm/Moss House – 72-1
Groveton School* – 92-2
Gunnell, John, House – 8-3
Gunnell's Run – 8-3
Gunston Hall – 119-1
Hantsiot – 76-1
Harrison House – 54-4 see Centreville Inset
Hatmark School* – 48-4
Havener House – 54-4 see Centreville Inset
Head's Hill Farm* – 39-1
Herndon Depot – 16-2 see Herndon Inset
Herndon Historic District – 16-2 see Herndon Inset
Hetzel House* – 75-4 see Clifton Inset
Hickory Hill – 22-3 see Langley Fork Inset
Hidden Springs Farm – 8-4
Higgins, R., House – 25-1 see Frying Pan Inset
Highland View/Flagg House – 40-3
Hillwood Square – 50-4
Hitaffer House* – 20-1
Hitchcock House – 19-4
Hollin Hall – 93-3
Hollin Hills – 93-3
Holly Hill – 60-1
Holly Knoll/Bloomfield – 6-3
Hollywood Farm – 40-3
Holmes Run Acres – 59-2
Hope Park – 67-4
Hope Park Mill and Miller's House – 67-3
Hunter House – 48-1
Huntley – 92-2
Hutchison, John, Cemetery – 33-2
Hutchison, John, House – 33-2
Hutchison, Silas, Cemetery – 33-4
Hutchison, Silas, House – 33-4
Hutchison, Silas, Saw and Grist Mill Dam and Ruins – 43-2
Idylwood Presbyterian Church – 39-4
Indian Spring Farm – 113-2
Innisfail – 76-1
Ivy Chimney – 6-4
Jackson House – 20-4
Jackson, Luther P., School – 49-3
Jackson, Verlinda, House – 13-2
Jefferson School – 3-3
Jerusalem Baptist Church – 68-3
Kalorama Springs* – 18-2
Kenmore – 19-3
Keyes House – 15-4 see Frying Pan Inset
King Subdivision – 13-4
Kitchen, Kitty, Cottage – 16-2 see Herndon Inset
LaGrange* – 108-3
Lahey, Richard, House – 28-3
Lake Anne Village Center – 17-2
Lake Barcroft Dam – 61-4
Lamond House – 93-4
Lane's Mill Ruins/Newton's Mill Ruins – 64-2
Langley Fork Historic District – 22-3 see Langley Fork Inset
Langley Friends Meeting House – 22-3 see Langley Fork Inset
Langley Ordinary – 22-3 see Langley Fork Inset
Langley Toll House and Gunnell's Chapel – 22-3 see Langley Fork Inset
Laurel Grove Baptist Church* – 91-1
Laurel Grove School – 91-1
Laurel Hill – 107-1
Lawyers Road – 27-3
Lebanon – 114-1
Lee, Edward, House – 25-1 see Frying Pan Inset
Lee, James E., Negro Elementary School – 50-4
Leeton – 44-4
Legato School – 57-4
Leigh, Dr. Alfred, House – 12-4
Leigh, Vernon, House – 19-4
Level Green – 65-2
Lewinsville House/Meadowbrook – 30-3
Lewinsville Post Office – 30-3
Lewis-Oliver House – 19-2
Lexington Site – 118-3
Little Hollin Hall – 102-2
Little Zion Baptist Church and Cemetery – 77-4
Long View – 49-2
Mackall House – 22-3 see Langley Fork Inset
Manassas Gap Railroad Independent Line* – 60-3
Mason Boundary Stone A – 118-2
Mason Boundary Stone B – 118-2
Mason, Otis Tufton, House – 109-2
Matildaville Ruins – 13-2
Mayfield – 6-4
McLean Baptist Church – 30-2
McMillen Farm – 10-2
Merry-Go-Round – 38-3
Merryhill – 30-2
Merrywood – 31-2
Methodist Episcopal Church – 16-2 see Herndon Inset
Metzger House* – 113-3
Middle Turnpike Bridge Ruins – 19-1
Middleton, John, Farm* – 24-2 see Frying Pan Inset
Minnick House – 113-4
Mitchell-Weeks House* – 34-4
Mohler House* – 54-4 see Centreville Inset
Mosby's Rock – 15-4 see Frying Pan Inset
Mount, The – 40-3
Mount Air* – 99-4
Mount Calvary Community Church – 91-1
Mount Eagle* – 83-3
Mount Erin – 82-4
Mount Gilead – 54-4 see Centreville Inset
Mount Pleasant Baptist Church Cemetery – 61-3
Mount Pleasant Baptist Church, Old* and Cemetery – 15-4 see Frying Pan Inset
Mount Vernon – 110-2
Mount Vernon High School, Old – 101-4
Mount Vernon Memorial Parkway – 93-4
Mountain View* – 52-2
Mulberry Hill – 88-2
Murphy, Hazel, Farm* – 15-4 see Frying Pan Inset
Navy School – 45-2
Newington Railroad Station* – 99-2
Newton, Willoughby, Boundary Stone* – 65-1 – removed to storage
Oak Grove* – 90-2
Oak Hill – 70-1
Oakton School – 47-2
Oakton Trolley Station – 47-2
Oakton United Methodist Church – 47-2
Occoquan Iron Truss Bridge* – 112-2
Occoquan Women's Workhouse* – 106-4
Odrick, Alfred, Farmstead* - 29-1
Old Ox Road Trace* – 15-4 see Frying Pan Inset
Olivet Episcopal Chapel – 81-3
Orchard Hill – 66-1
Ossian Hall Cemetery – 70-4
Ossian Hall* – 70-4
Overlook/Benvenue – 119-1
Ox Hill Battlefield Memorial Park – 46-3
Patowmack Canal at Seneca Falls – 3-1
Patowmack Canal Historic District/Lock Ruins at Great Falls – 13-2
Payne's Store – 54-4 see Centreville Inset
Peacock House – 13-4
Peake Family Cemetery – 101-2
Peck House* – 24-4
Piscataway Farm – 6-2
Plantation – 28-2
Pleasant Grove Methodist Episcopal Church – 29-1
Pohick Church – 108-3
Pope-Leighey House – 109-2
Popkins Farm* – 93-3
Quailwood – 95-2
Quigg, Lewis, House – 75-4 see Clifton Inset
Ratcliffe-Hanna House – 16-3 see Frying Pan Inset
Ravensworth* – 70-4
Rokeby – 31-2
Salona – 30-2
Sears-Roebuck House – 30-2
Second Baptist Church – 50-2
Sherwood Farm – 102-1
Shiloh Baptist Church – 114-4
Silverbrook United Methodist Church – 98-3
Smith, Jesse, Farm – 2-2
Smith's Chapel – 2-4
Spindle Sears House – 54-4 see Centreville Inset
Spring Bank* – 83-3
Spring Glade – 19-4
Spring Hill Farm – 20-4
Springfield/Broadwater* – 38-4
Springfield/Cockburn House* – 114-4
Squirrel Hill – 46-1
St. John's Catholic Church – 31-3
St. John's Episcopal Church – 54-4 see Centreville Inset
St. Joseph's Church – 16-2 see Herndon Inset
St. Mary's Roman Catholic Church – 77-1
St. Timothy's Church – 16-2 see Herndon Inset
Stafford Landing – 68-3
Stone Filling Station – 54-4 see Centreville Inset
Stoneleigh – 97-3
Stoneybrooke/Retirement – 92-2
Sully – 34-2
Summer Road – 18-2
Summers Cemetery – 72-2
Sunset Hills – 17-4
Swink's Mill Miller's House – 21-3
Sydenstricker Methodist Chapel – 89-3
Taft Archaeological Site – 118-3
Tauxemont Historic District – 102-2
Thermo-Con House – 115-2
Thompson Cemetery – 48-4
Thompson, Arthur, House – 35-4
Tobey House* – 72-1
Toll Gate House* – 13-2
Tower House – 111-1
Towlston Grange – 19-4
Tudor Hall – 39-4
Turley Hall* – 34-2
Turner, Mark, Dairy Farm – 12-2
U.S. Army Package Power Reactor – 115-4
Union Farm – 110-1
Upper Pohick Community Hall – 89-3
Utterback, Enos, House – 54-4 see Centreville Inset
Vale School/Vale Community House – 36-4
Vale United Methodist Church – 36-4
Victorian Farmhouse – 40-3
Vienna Library – 38-2
Vienna Presbyterian Church – 38-2
Vienna Railroad Station – 38-2
Wakefield Chapel – 70-1
Walney – 54-2
Washington's Grist Mill – 109-2
Watering Trough – 93-2
Watters, William, Grave – 31-3
Wellington/Washington's River Farm – 102-2
Wesley Chapel – 38-4
White, Elijah, House* – 25-3
Wiehle, Robert, House – 17-4
Windover Heights – 38-4
Windy Hill Farm – 30-1
Wine, William, House – 18-2
Winfield Farm – 55-4
Wolf Run Shoals Camp – 95-4
Wolf Trap Farmhouse – 28-2
Woodaman House – 55-2
Woodbury House – 27-2
Woodlawn Baptist Church* – 109-2
Woodlawn Friends Meeting House – 109-2
Woodlawn Methodist Church – 102-1
Woodlawn Plantation – 109-2
Wrenn, "Flatlick" James, House* – 34-4
Wrenn, Samuel, House at Franklin Farm – 35-1
Note: *indicates demolition – potential remains for archaeological site

Key

Inventory of Historic Sites Property

Supervisor District Boundary

2 Miles

Map prepared for the Fairfax County History Commission by the Department of Planning & Zoning
April 2010
Revised November 2010

G:\projects\ocp\pd\Comp_Plan_Wall_Map\Inventory_of_Historic_Sites_wall_map\Inventory_of_Historic_Sites_wall_map