8A81 #

PLAT OF SURVEY

PART OF WM. W. WRIGHT TRACT
ADJOINING OCCOQUAN WORKHOUSE

FAIRFAX COUNTY, VIRGINIA

MADE JULY 1934 SCALE: 1 INCH = 100 FT.

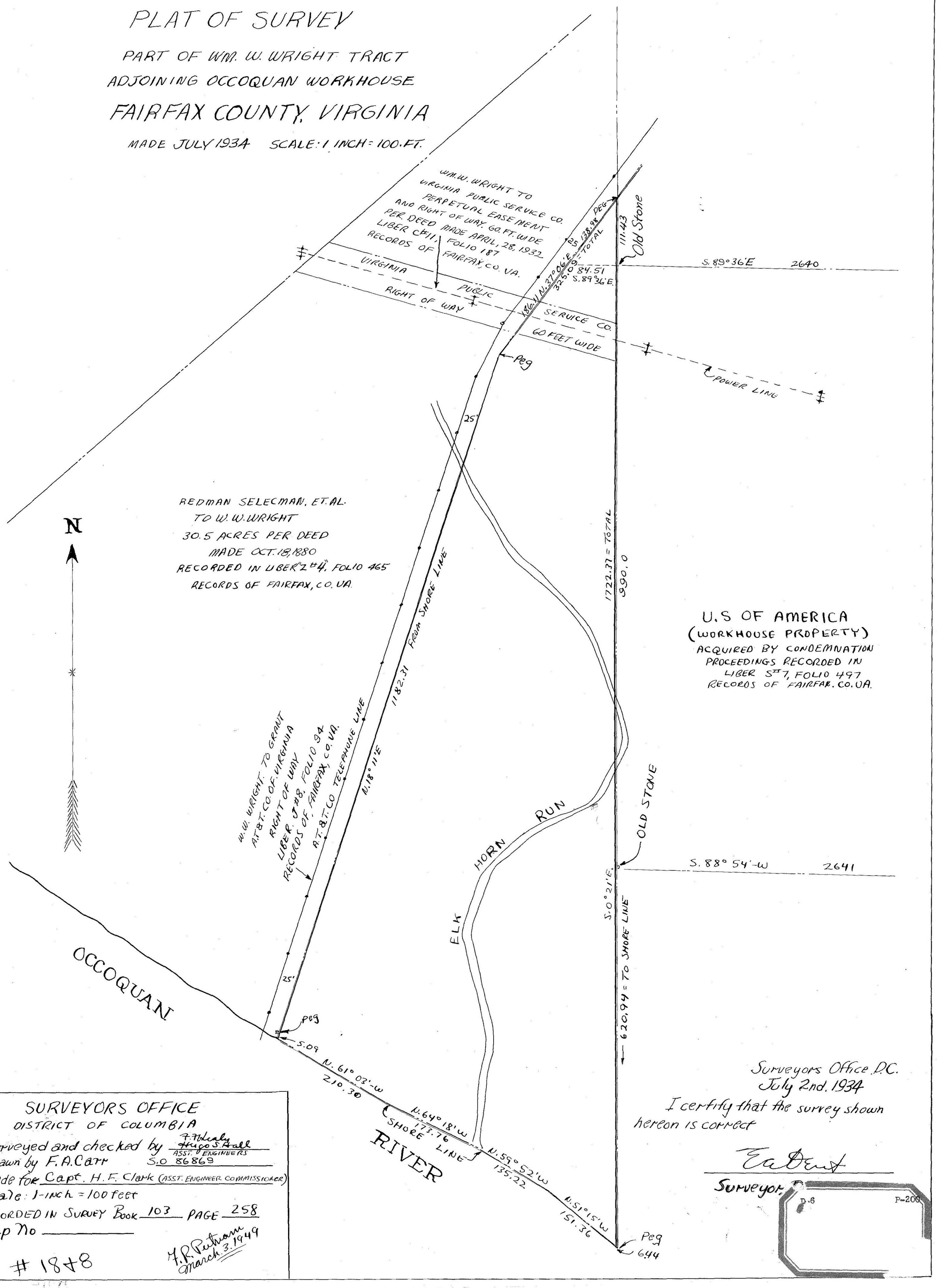

Surveyors Office D.C.
July 2nd. 1934
I certify that the survey shown hereon is correct

E. A. Carr
Surveyor.

SURVEYORS OFFICE
DISTRICT OF COLUMBIA

Surveyed and checked by F. Moriarty, Hugo S. Hall
ASST. ENGINEERS
Drawn by F. A. Carr S.O 86869
Made for Capt. H. F. Clark (ASST. ENGINEER COMMISSIONER)
Scale: 1-inch = 100 feet
RECORDED IN SURVEY BOOK 103 PAGE 258
Map No _____

1848

H. R. Putnam
March. 3. 1949

D-6 P-200