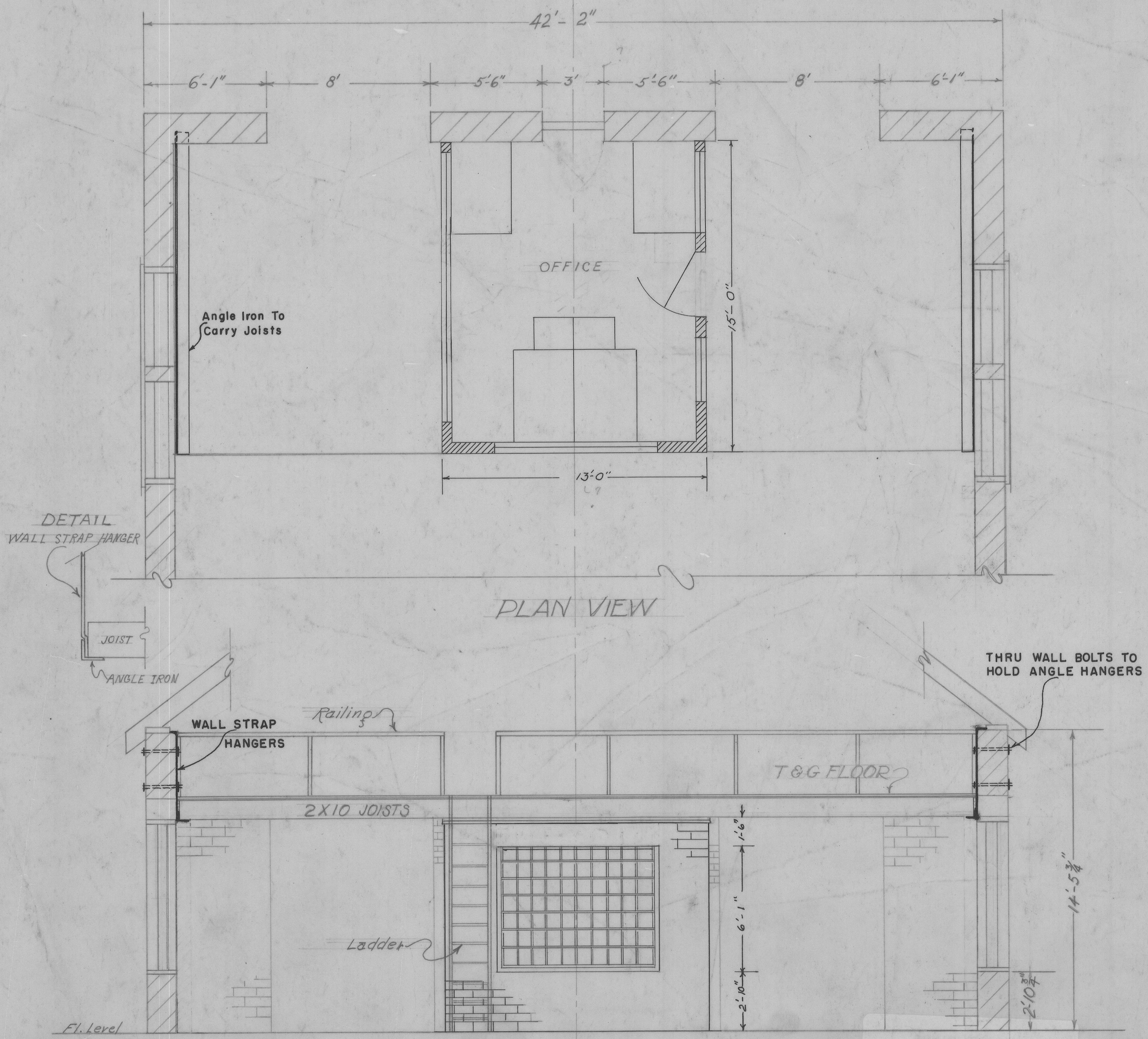

MOONEY-BERRETT, PROPOSED OFFICE IN CARPENTER-TAG SHOP

1/4" = 1 FOOT

18