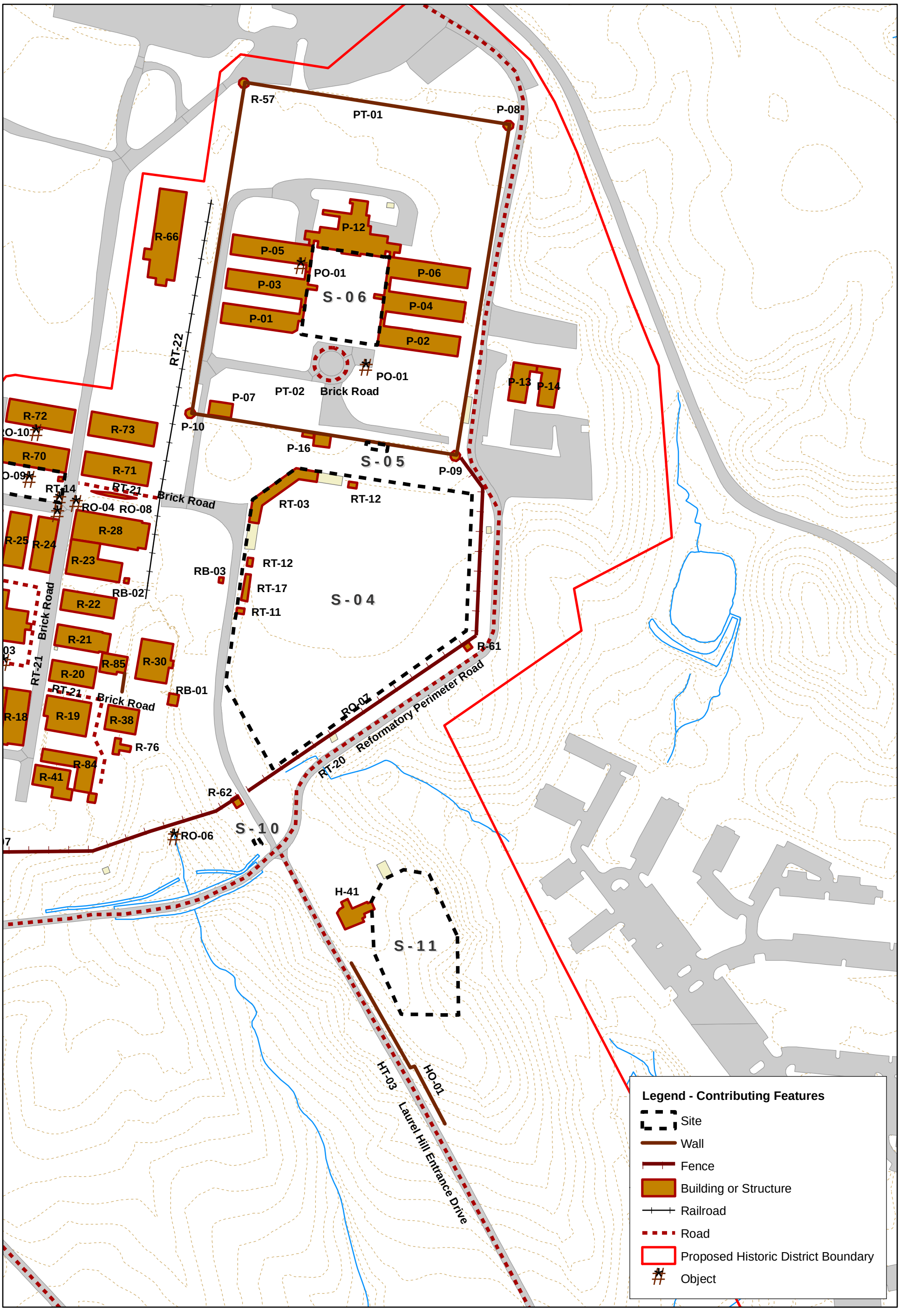

200 100 0 200
Feet

D.C. Workhouse and Reformatory Historic District
Fairfax County, Virginia
Sketch Map 2A
Contributing Features - Reformatory
(Eastern Portion), Penitentiary, and Laurel Hill
September 2005