LP1 Laurel Hill Community Planning Sector

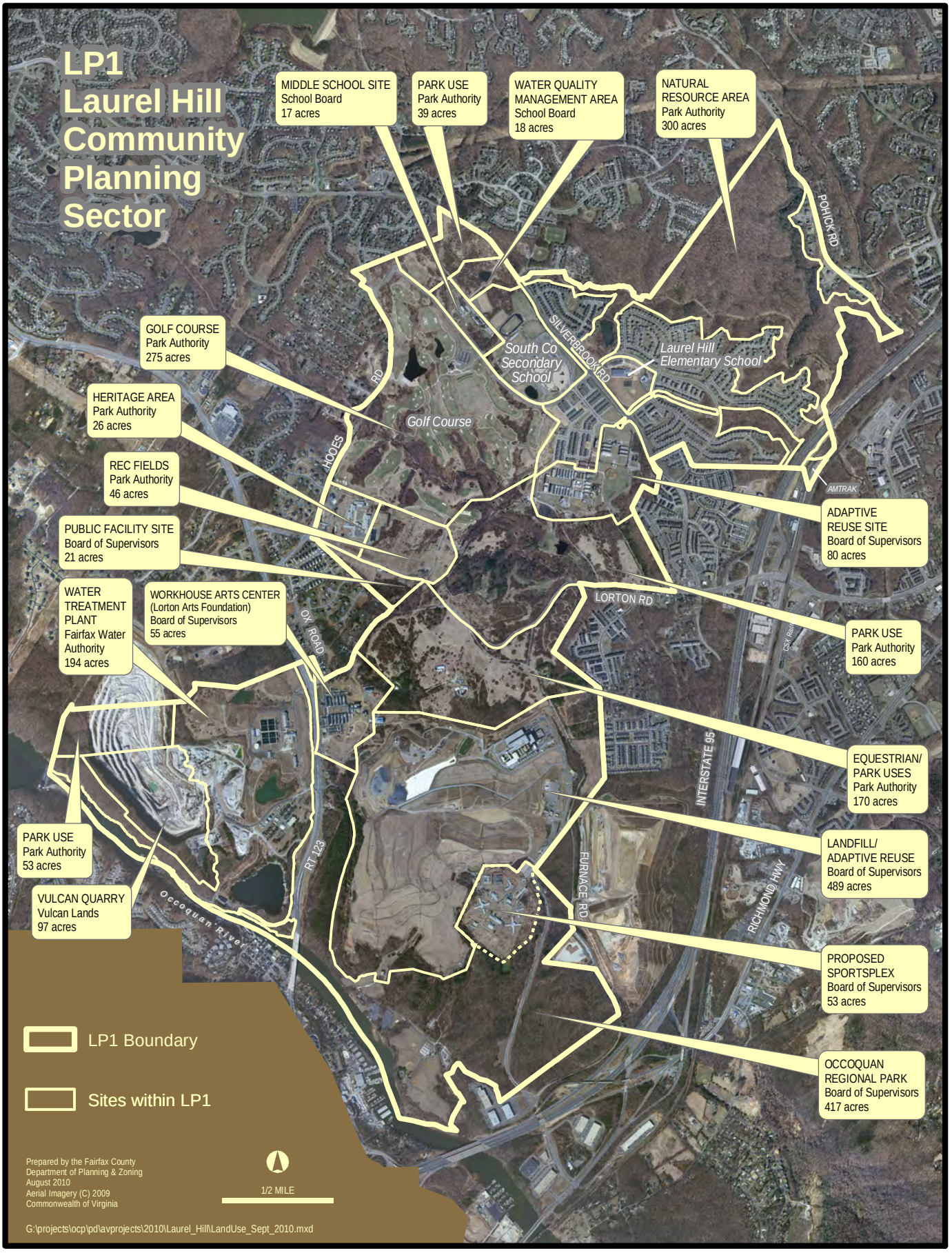

Prepared by the Fairfax County
Department of Planning & Zoning
August 2010
Aerial Imagery (C) 2009
Commonwealth of Virginia

G:\projects\ocp\pd\avprojects\2010\Laurel_Hill\LandUse_Sept_2010.mxd