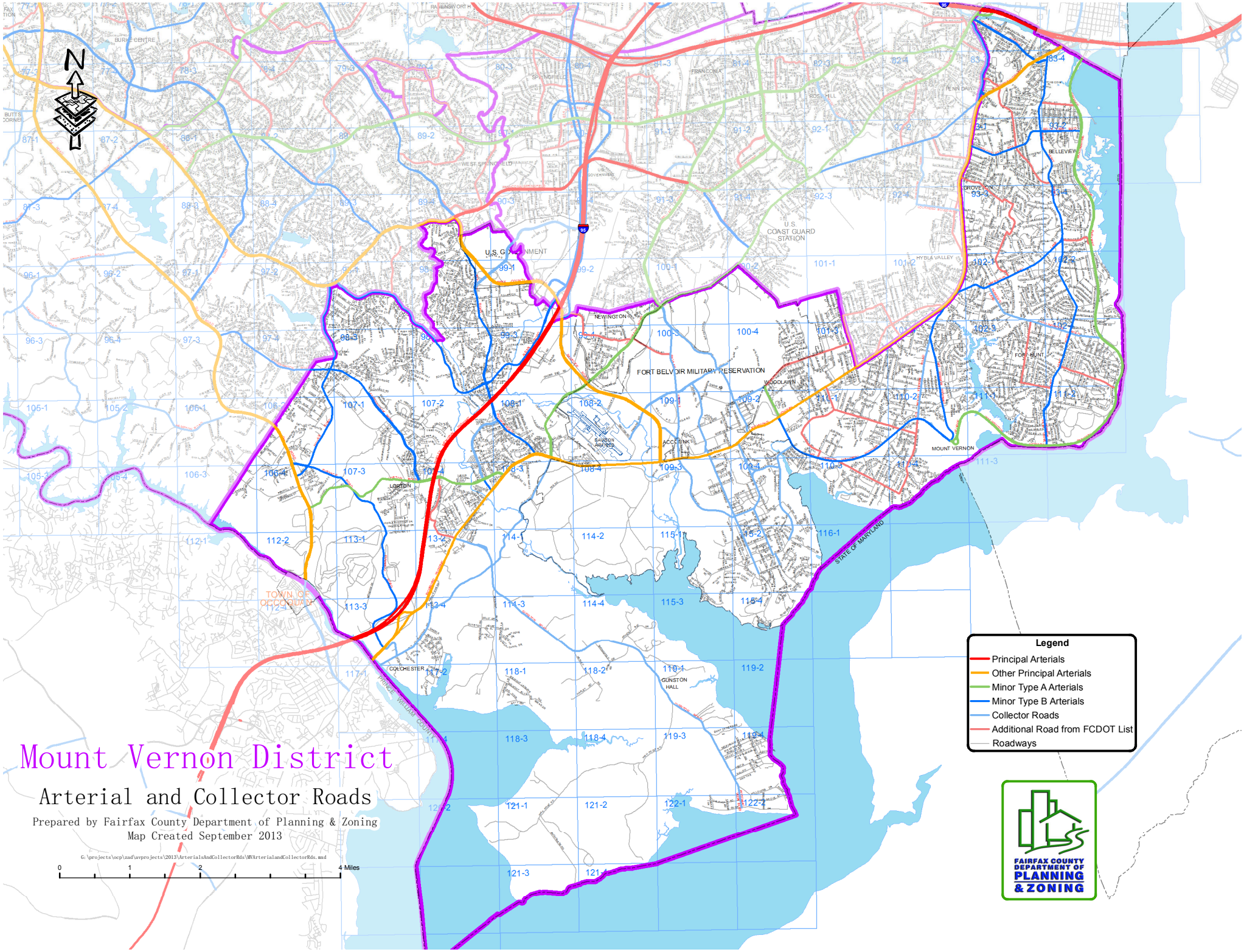

Mount Vernon District
Arterial and Collector Roads
Prepared by Fairfax County Department of Planning & Zoning
Map Created September 2013
G:\projects\ocp\zad\avprojects\2013\ArterialsAndCollectorRds\MVArterialandCollectorRds.mxd
0
1
2
4 Miles
Legend
Principal Arterials
Other Principal Arterials
Minor Type A Arterials
Minor Type B Arterials
Collector Roads
Additional Road from FCDOT List
Roadways
FAIRFAX COUNTY DEPARTMENT OF PLANNING & ZONING
FORT BELVOIR MILITARY RESERVATION
U.S. COAST GUARD STATION
U.S. GOVERNMENT
NEWINGTON
WOODLAWN
ACCOTINK
MOUNT VERNON
LORTON
COLCHESTER
GUNSTON HALL
BELLEVIEW
GROVETON
FORT HUNT
HYBLA VALLEY
WEST SPRINGFIELD
FRANCONIA
BURKE CENTRE
TOWN OF OCCOQUAN
STATE OF MARYLAND
PRINCE WILLIAM COUNTY