Update on Impact Analysis

Reston Master Plan Special Study

Task Force Meeting

April 17, 2012

FAIRFAX COUNTY
DEPARTMENT OF
PLANNING
& ZONING

Upcoming Task Force Meetings

- April 24:
  - Transportation Overview
- May 8: No meeting
- May 22:
  - Public Safety
  - Public Utilities
- June 12:
  - Transportation Analysis Results

Review Process

- **Impact Analysis** - looking at projected infrastructure & public facility needs by 2030 to support proposed development level
  - Address question – *Can we identify how these needs can be met?*
  - Path to meeting certain needs more identifiable than others
  - Not all impacts may be realized

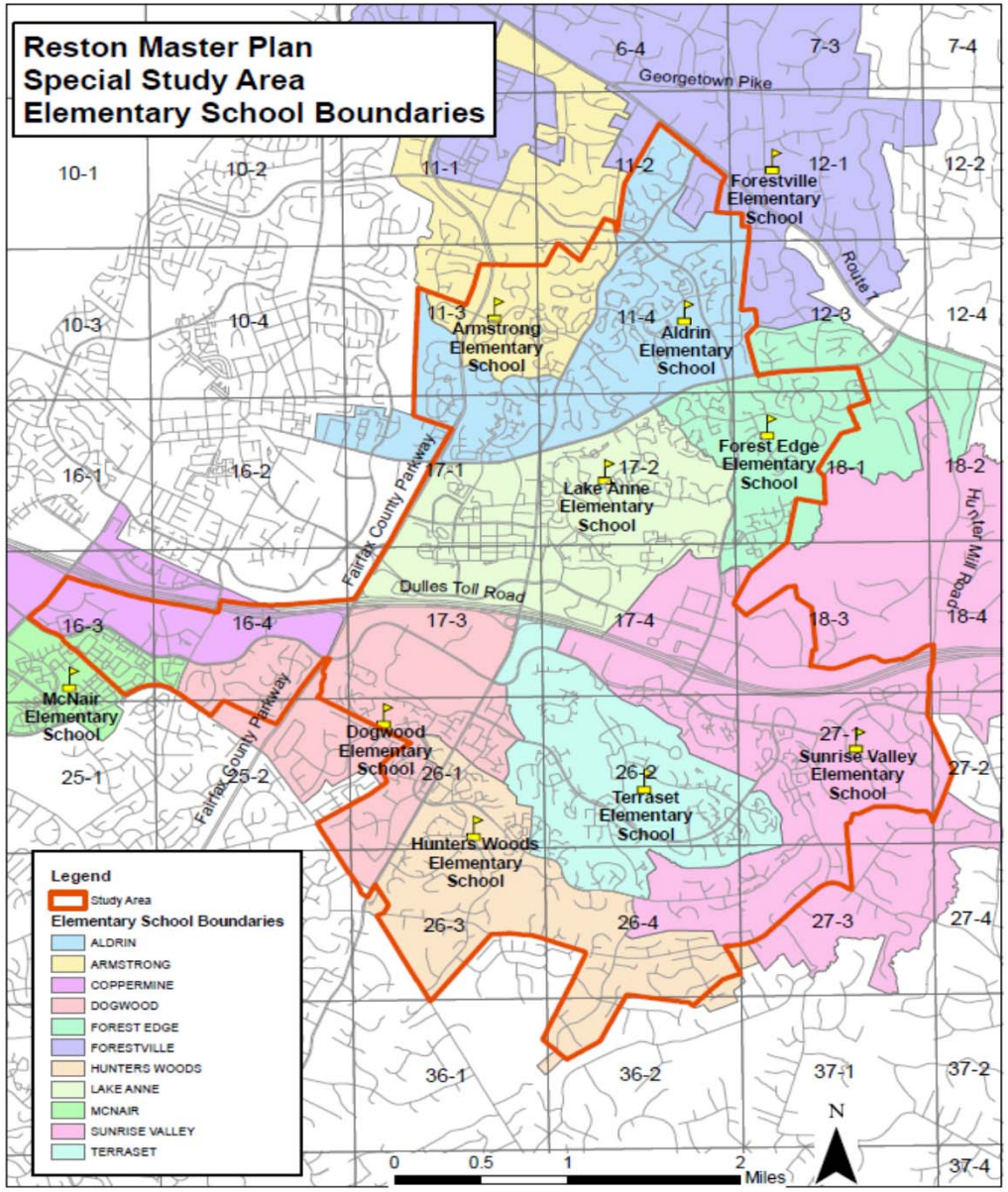

FAIRFAX COUNTY DEPARTMENT OF PLANNING & ZONING

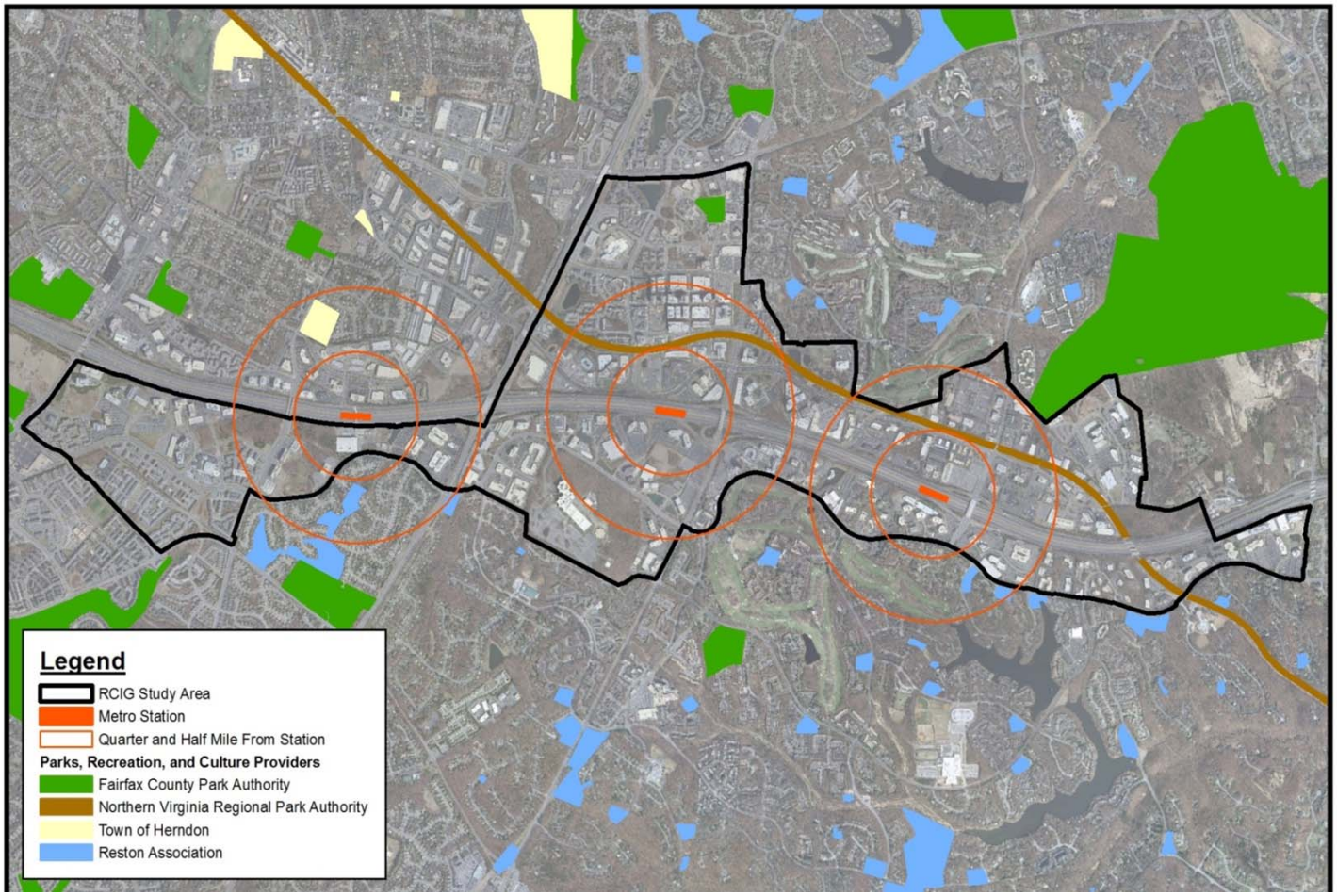

FAIRFAX COUNTY DEPARTMENT OF PLANNING & ZONING