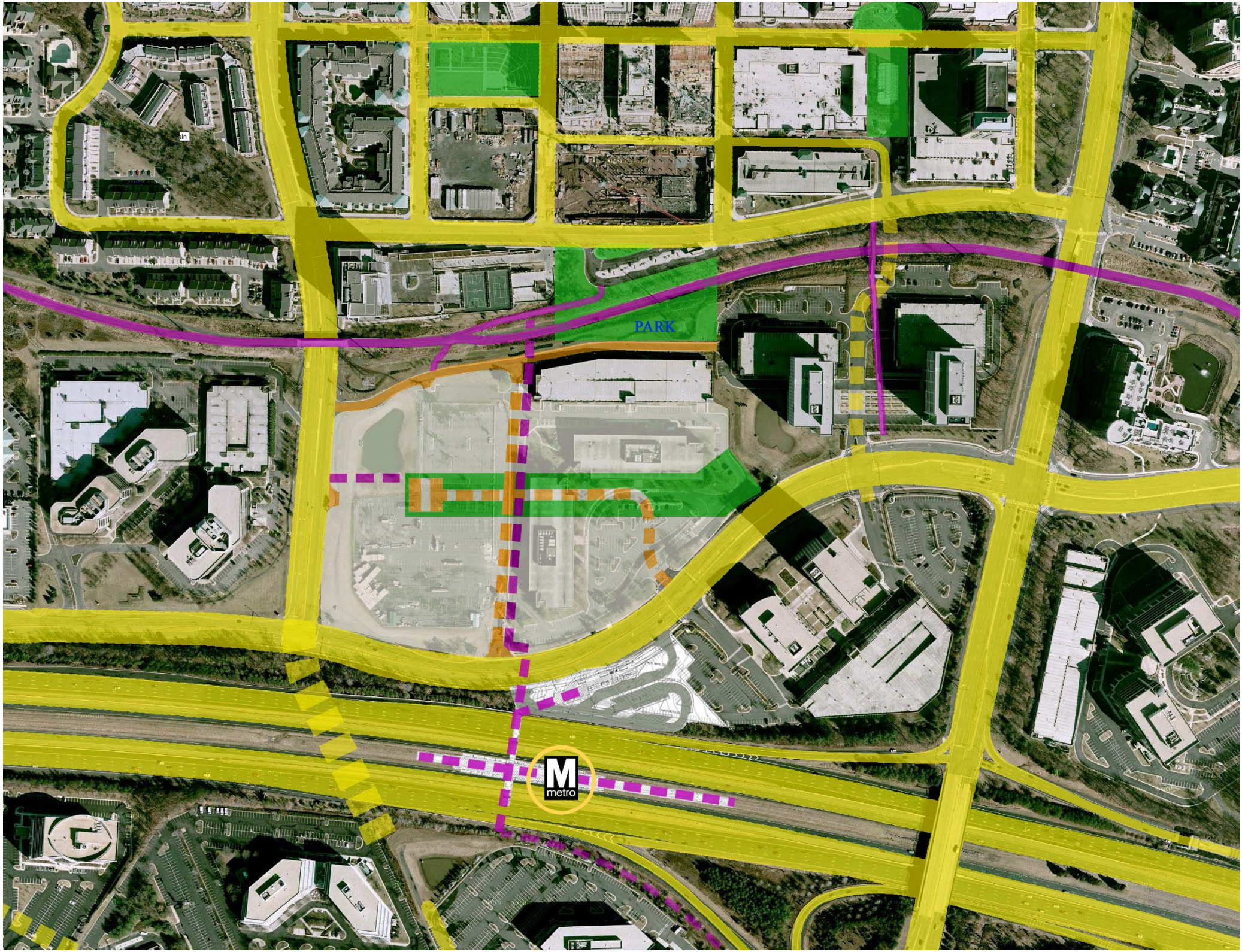
PARK
M
metro