DRAFT Network of Vehicular & Pedestrian/Bicycle Connections

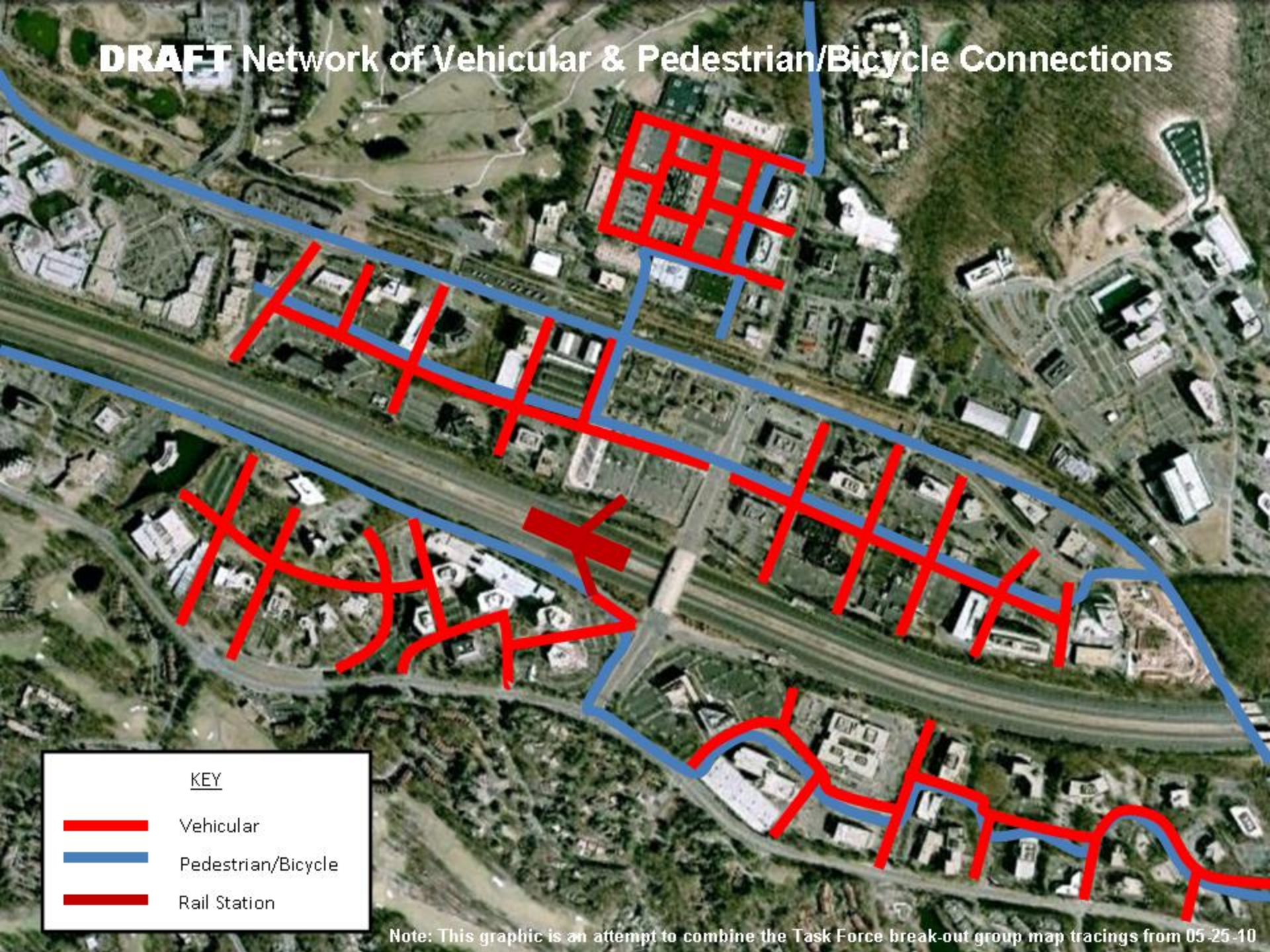

Note: This graphic is an attempt to combine the Task Force break-out group map tracings from 05-25-10