Reston Master Plan Special Study Area

Existing Land Use

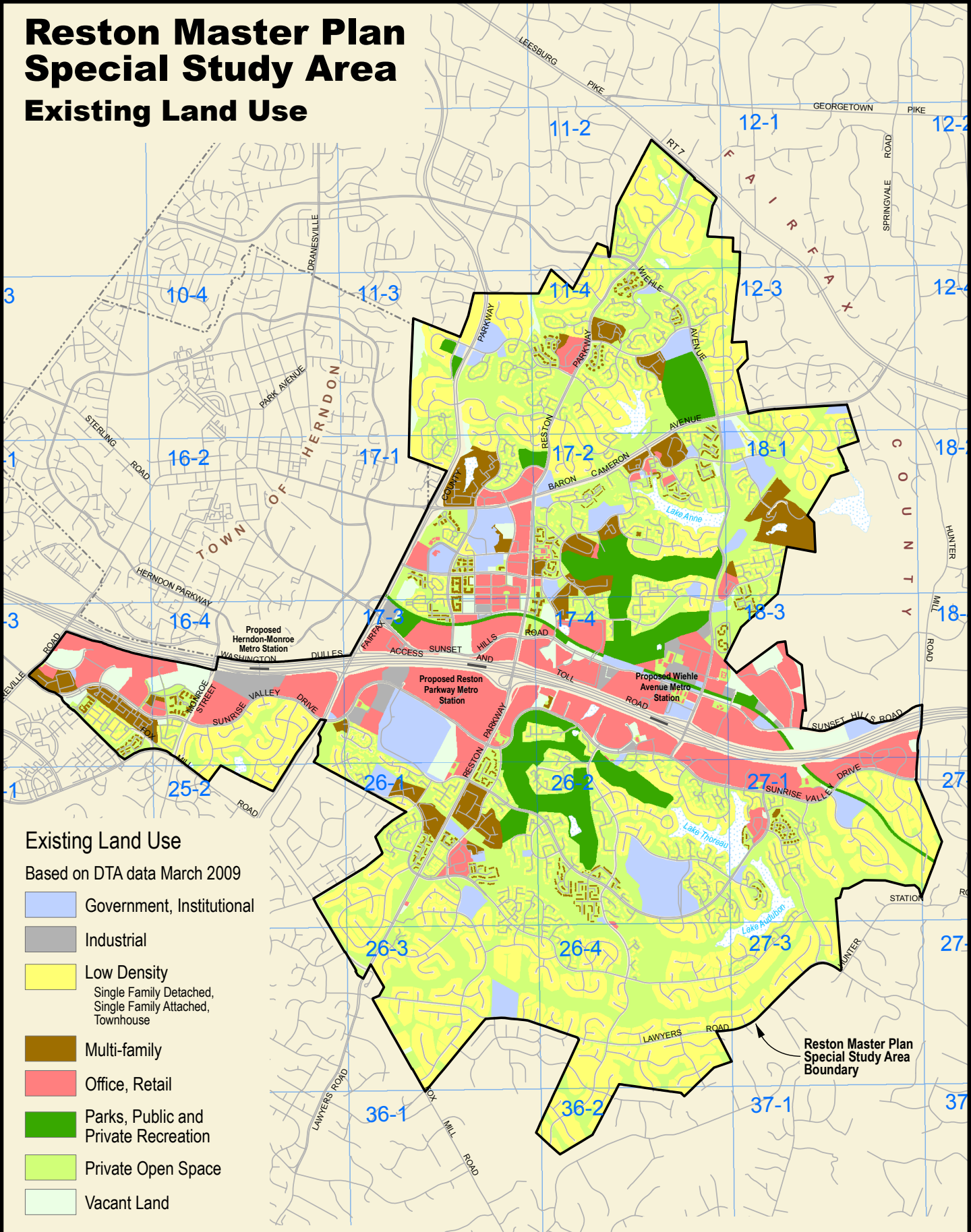

Map prepared by Department of Planning & Zoning, November 2009
G:\projects\ocp\pd\avprojects\2009\Reston_Special_Study\Reston_Master_Plan_Area_for_FS\Reston_Master_Plan_Special_Study_LAND_USE_11-17-09.mxd