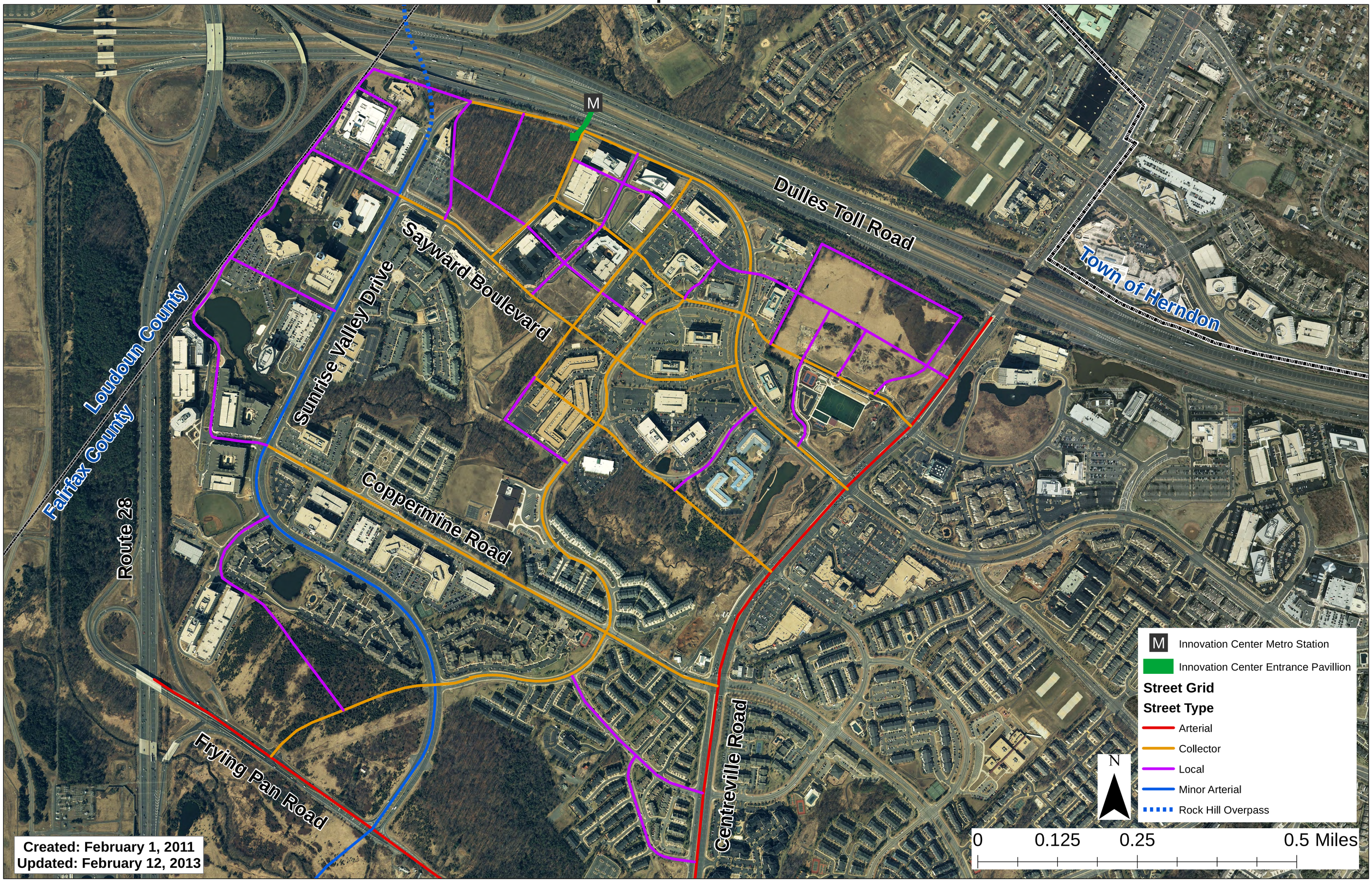Route 28 Conceptual Street Network