Route 28 Station-South Special Study Area

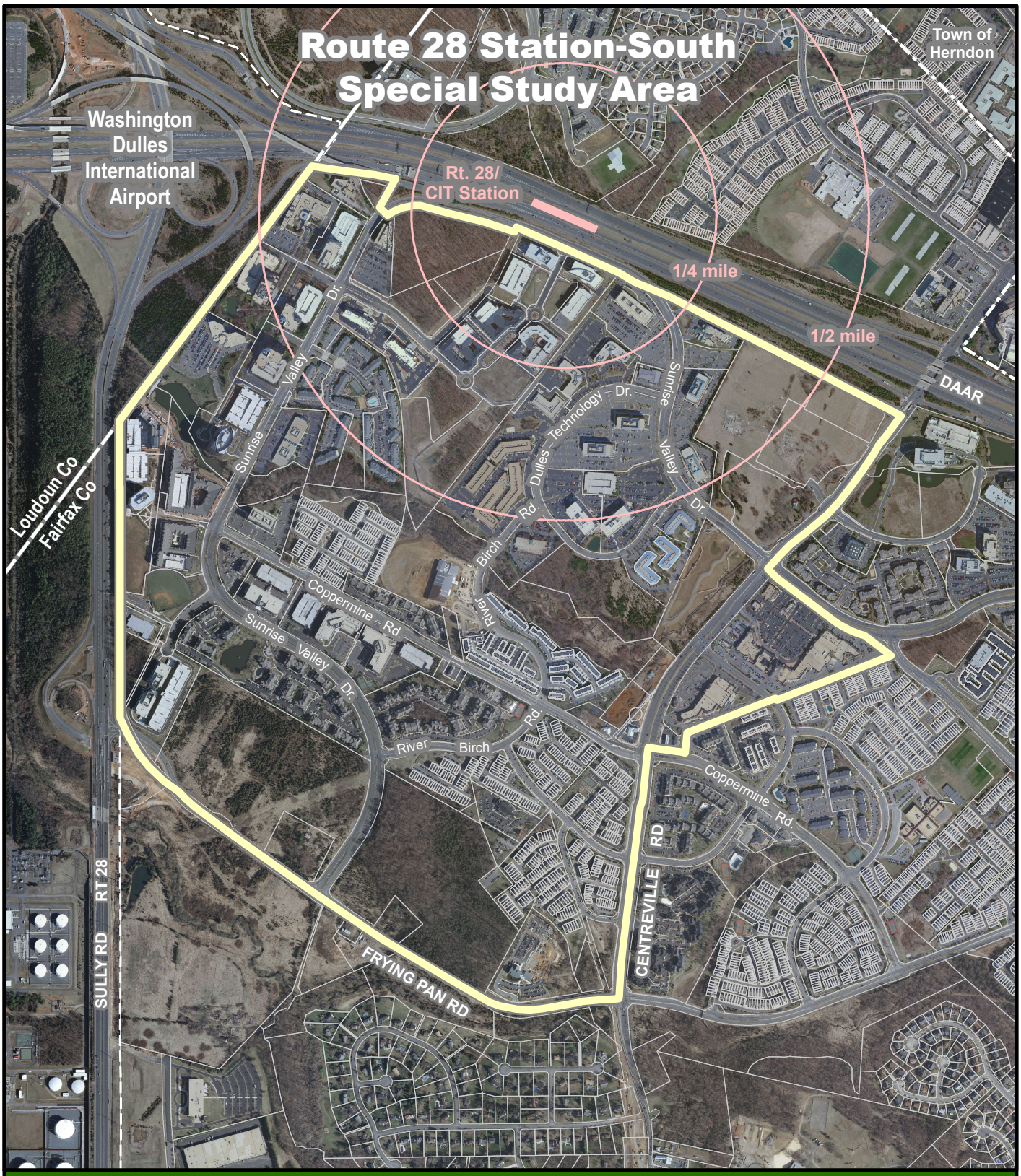

FAIRFAX COUNTY DEPARTMENT OF PLANNING & ZONING

0 600 1,200 Feet

G:\projects\ocp\pd\OTPA_GRAPHICS\S07_items\S07-III-UP2\May_2010_revisions_for_JB\S07-III-UP2_May_2010_AERIAL.mxd

Map prepared by Department of Planning & Zoning March 2010

Legend

Route 28 Station-South Study Area

Parcel boundaries

Aerial Photo Flight Date: March 2009