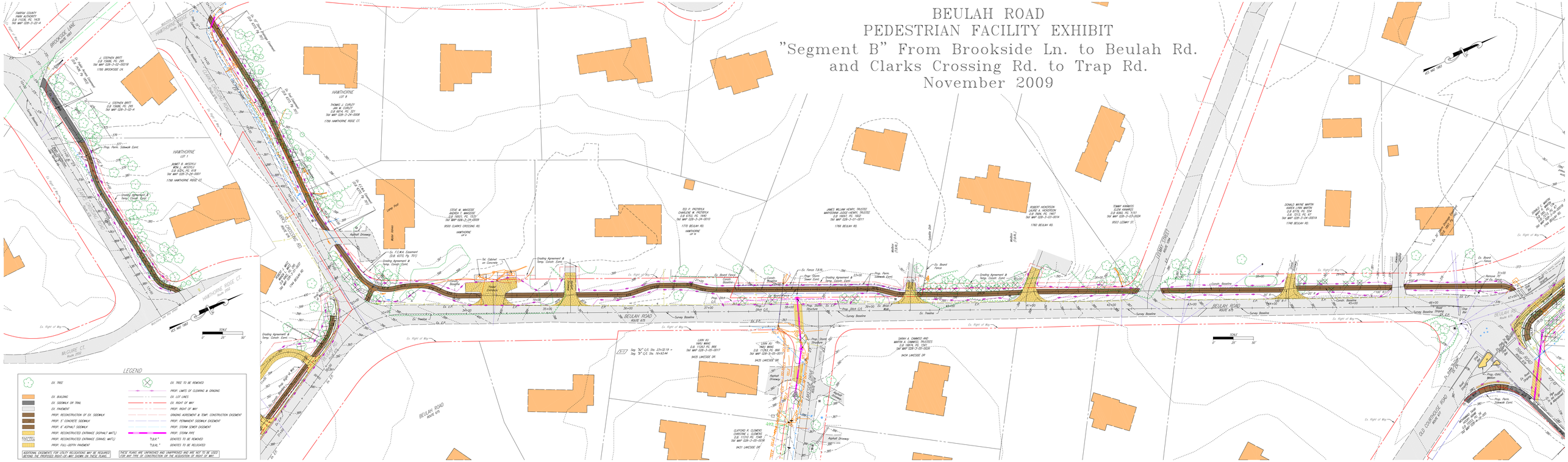BEULAH ROAD
PEDESTRIAN FACILITY EXHIBIT
"Segment B" From Brookside Ln. to Beulah Rd. and Clarks Crossing Rd. to Trap Rd.
November 2009