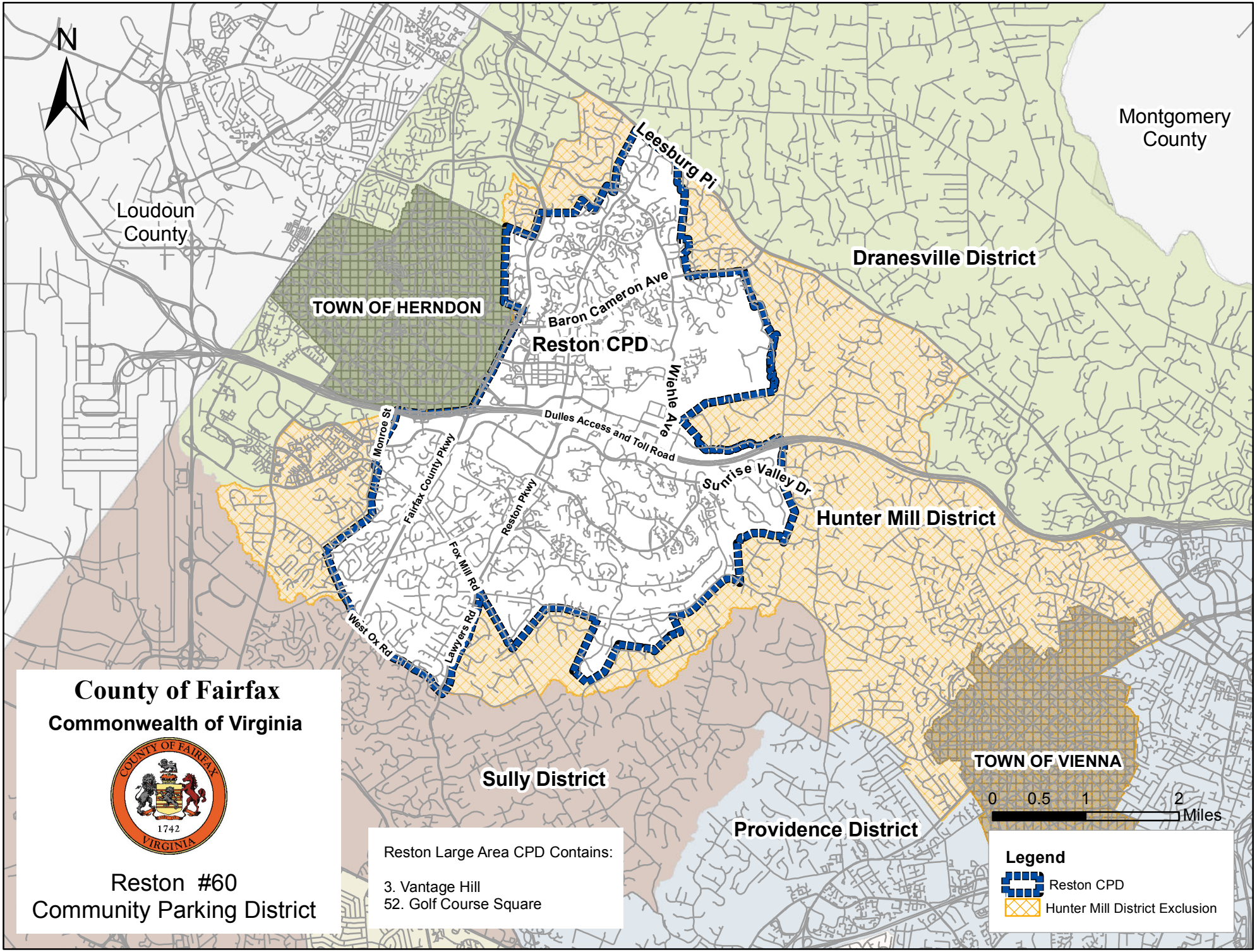

County of Fairfax

Commonwealth of Virginia

Reston #60
Community Parking District

Reston Large Area CPD Contains:

3. Vantage Hill
52. Golf Course Square

Redistricting 2011

Map created by the Fairfax County Department of Transportation
Virginia State Plane Coordinate System, North American Datum 1983, U.S. Survey Foot