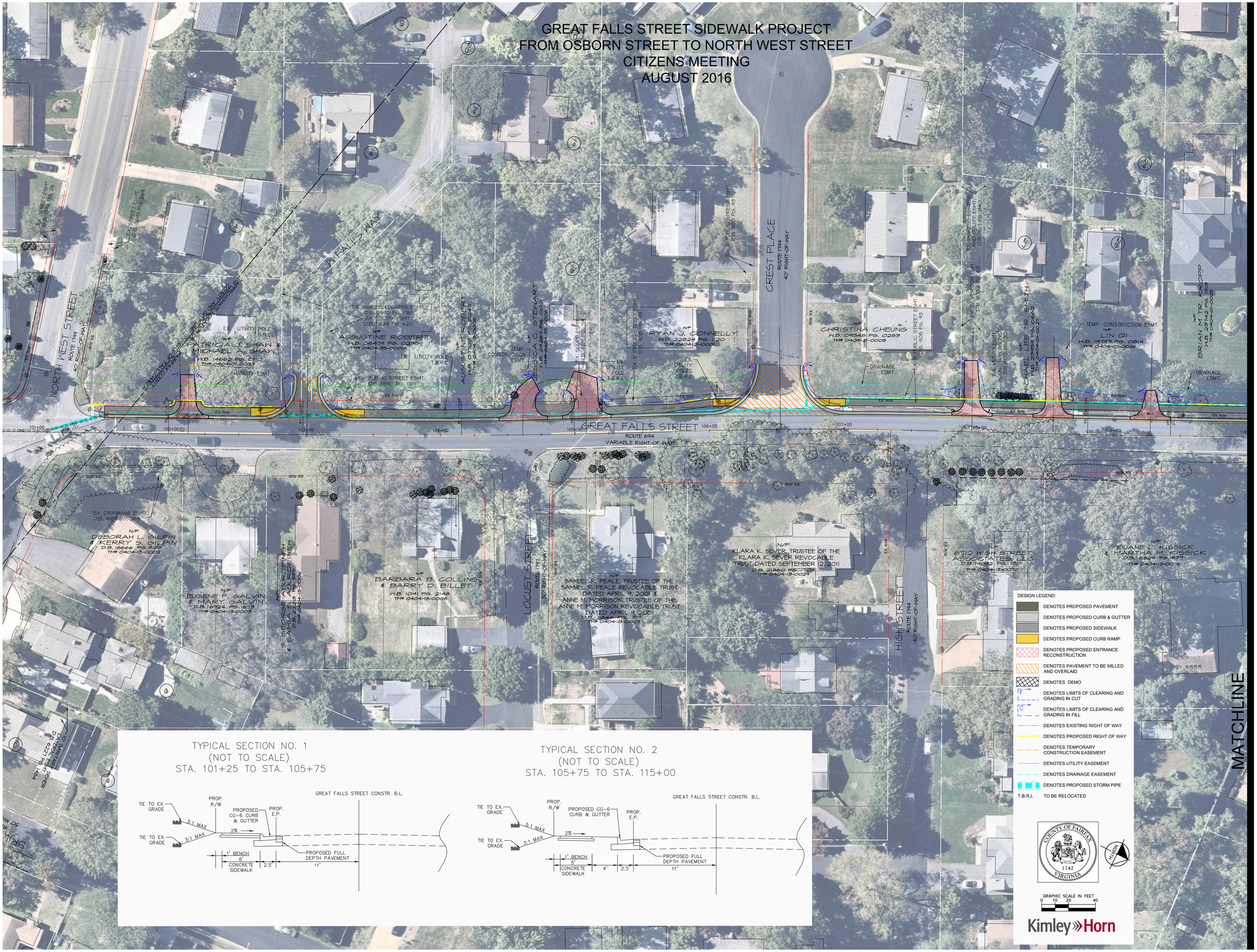GREAT FALLS STREET SIDEWALK PROJECT
FROM OSBORN STREET TO NORTH WEST STREET
CITIZENS MEETING
AUGUST 2016