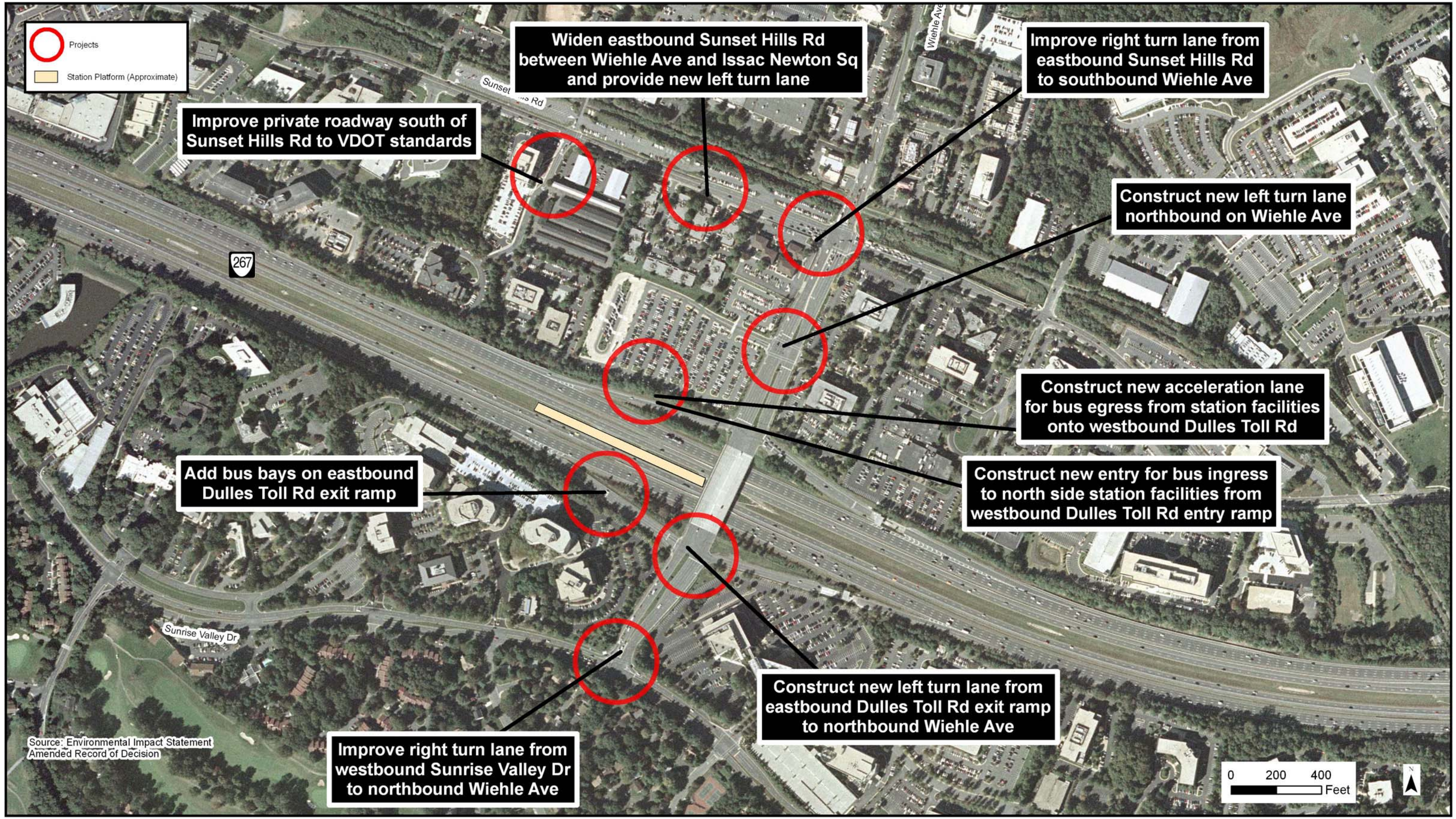Transportation Facilities for Mitigation in Station Areas -- Wiehle Avenue Station