WASH YOUR HANDS

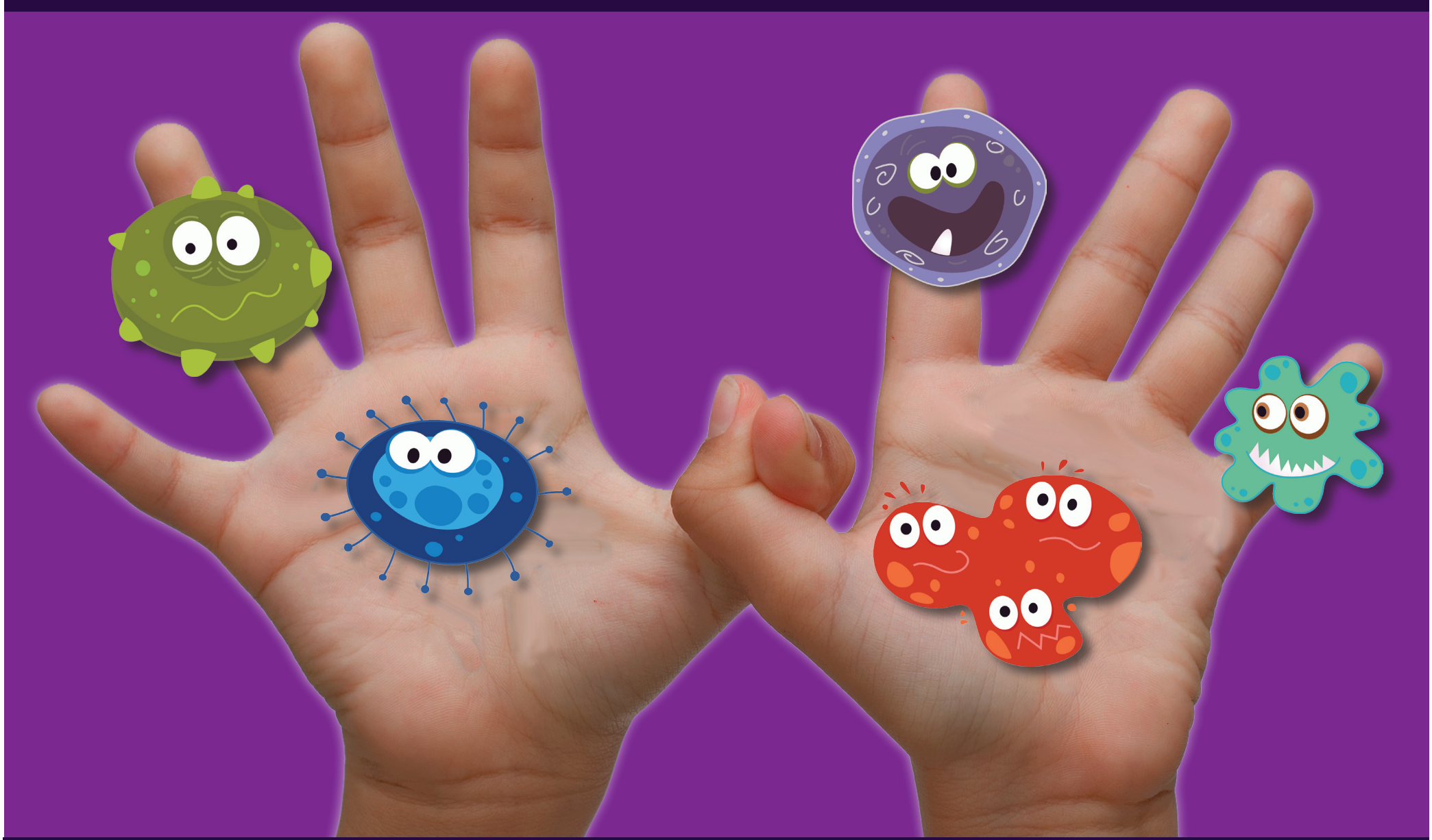

Kill the germs that can make you sick!

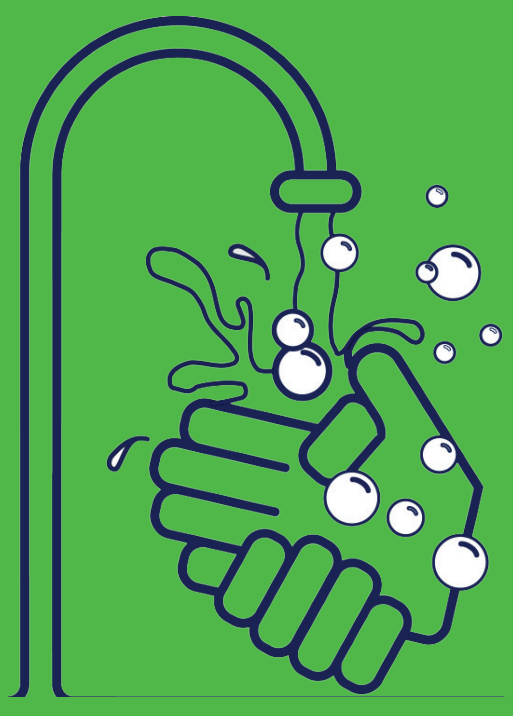

- Wet hands
- Apply soap
- Scrub (20 seconds)
- Rinse
- Dry

Wash hands

- After using the toilet.
- After blowing your nose.
- After sneezing & coughing.
- After petting animals.
- After playing outside!
- And, ALWAYS before eating!

Fairfax County Health Department
703-246-2411 • TTY 711 • fairfaxcounty.gov/hd

A Fairfax County, Va., publication. Nov. 2013. For more information or to request this information in an alternate format, call the Fairfax County Health Department at 703-246-2411, TTY 711.