February 2010

DON'T BE MOSQUITO MEAT! USE DEET

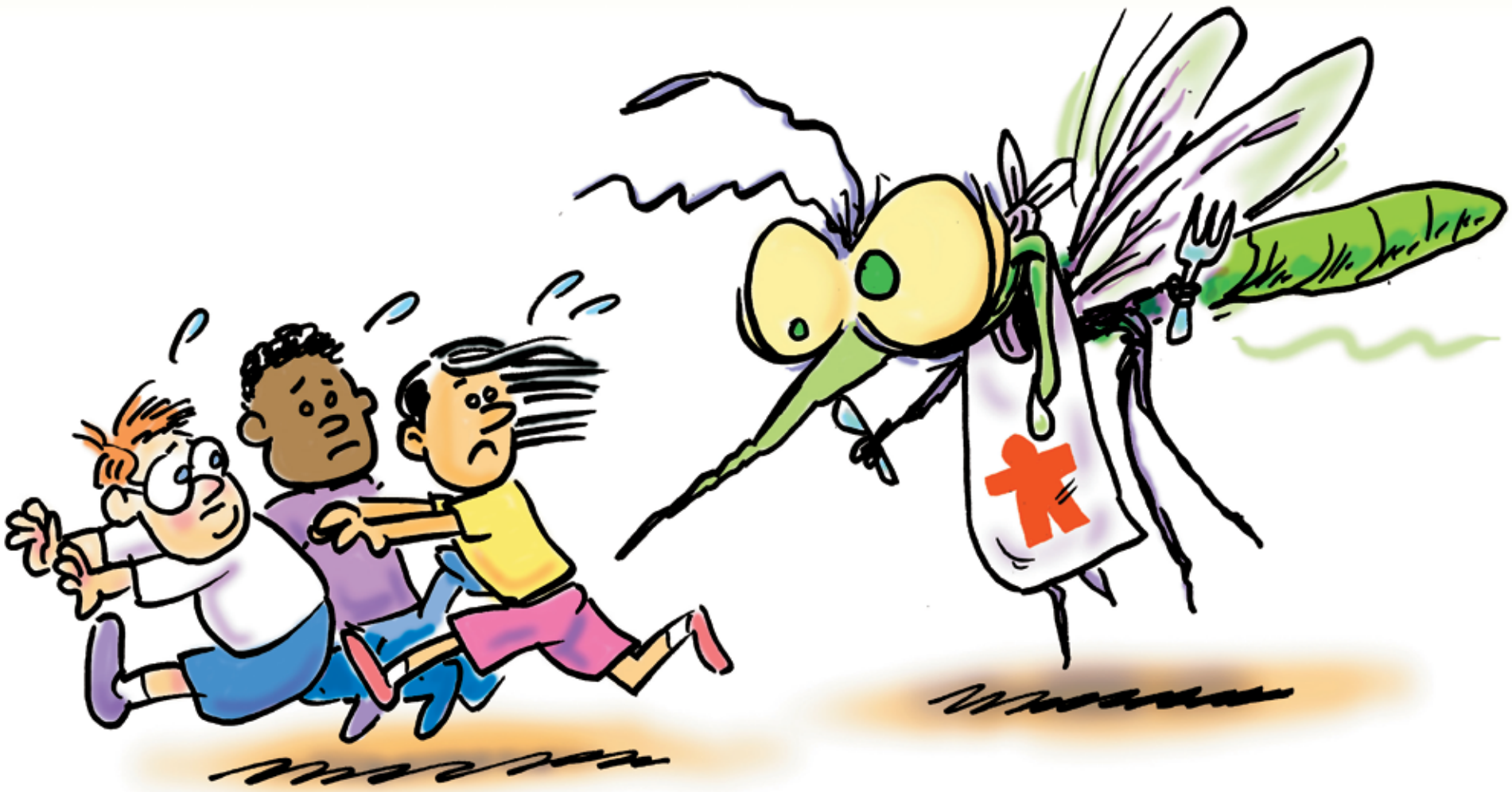

Sunday	Monday	Tuesday	Wednesday	Thursday	Friday	Saturday
DEET, Picaridin, Oil of Lemon Eucalyptus, and IR3535 repel mosquitoes.	1	2 Groundhog Day	3	4	5	6
7	8	9	Mosquitoes transmit heartworm to dogs. 10	11	12	13
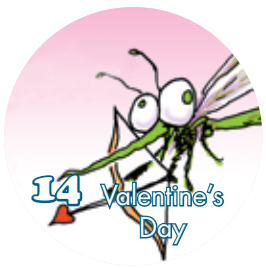 14 Valentine's Day	15 President's Day	16	17	18	19	Female wing beats attract male mosquitoes. 20
21	22	23	Mosquitoes lay 200-300 eggs at a time. 24	25	26	27
28						

Mosquito Life Cycle

There are four stages in the life of a mosquito: egg, larva, pupa and adult.
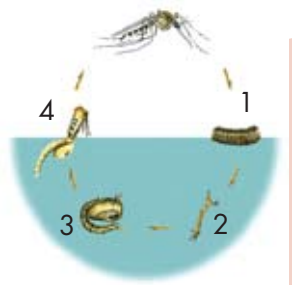
1. Mosquitoes eggs are laid so that they hatch in water.
2. A larva emerges from the egg and feeds and grows in the water for about a week.
3. The larva then turns into a pupa, which is also found in water but does not feed.
4. After about two days, the adult mosquito that has developed inside the pupa will emerge into the familiar flying form.