Puzzle Pieces Activity *(Bear and Bee* by Sergio Ruzzier)

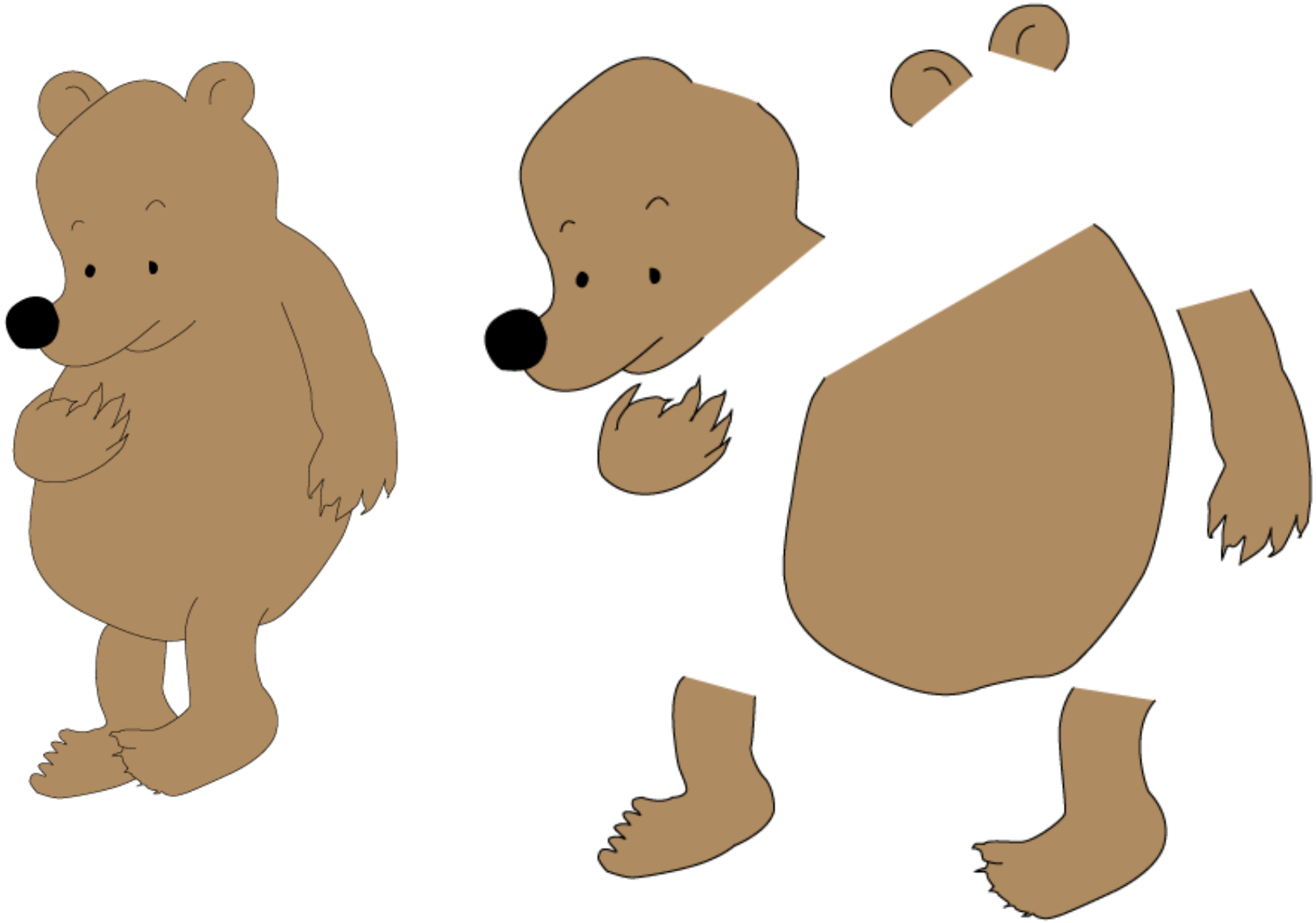

your Library Fairfax County Public
We're everywhere you are
Fairfax County Public Library
12000 Government Center Pkwy.
Suite 324
Fairfax, VA 22035

A Fairfax County, Va. publication

Reasonable accommodations will be made upon request. Call 703-324-8380 or TTY 703-324-8365.

June 2014

Puzzle Pieces Activity *(Bear and Bee* by Sergio Ruzzier)

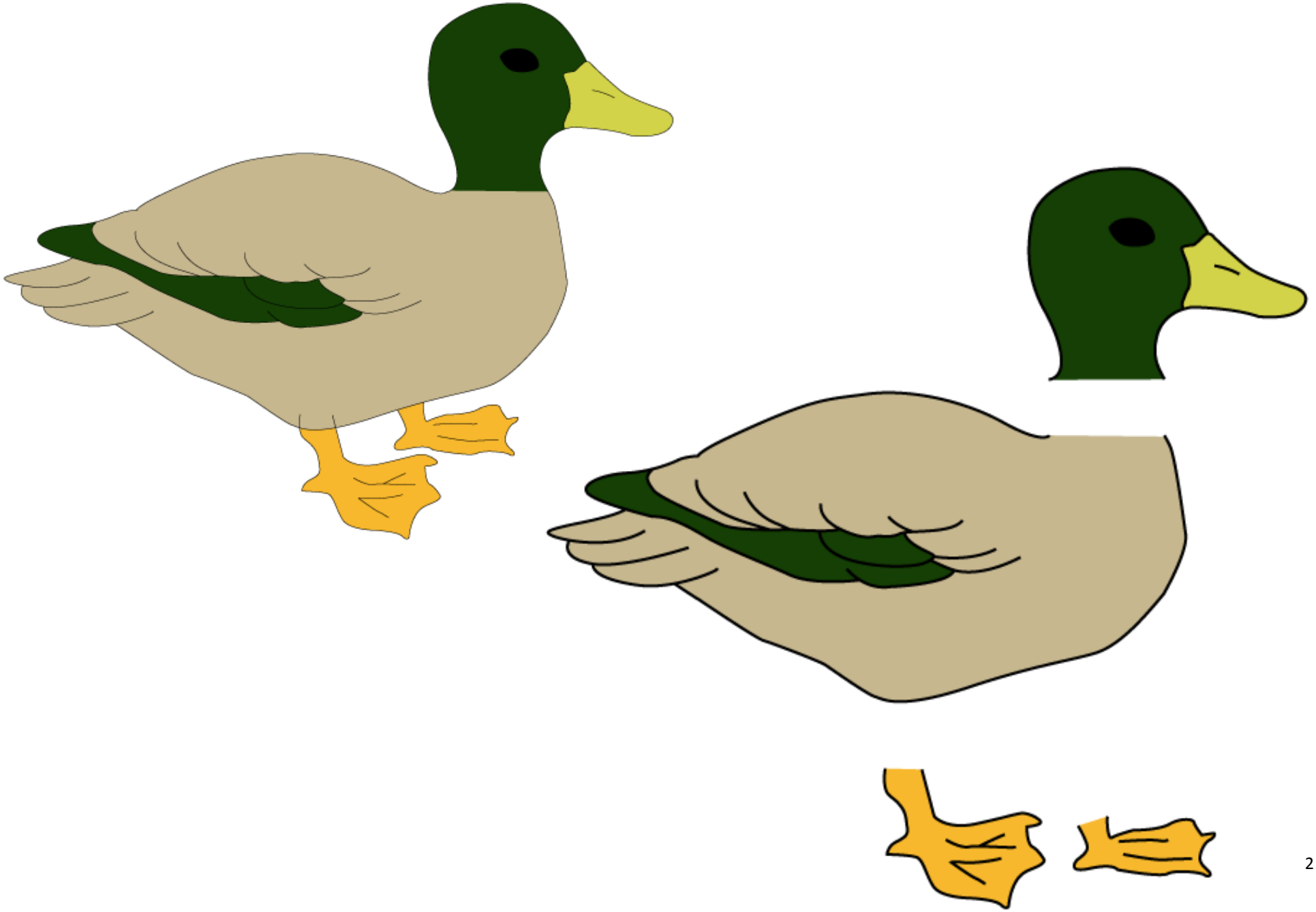

Puzzle Pieces Activity *(Bear and Bee* by Sergio Ruzzier)

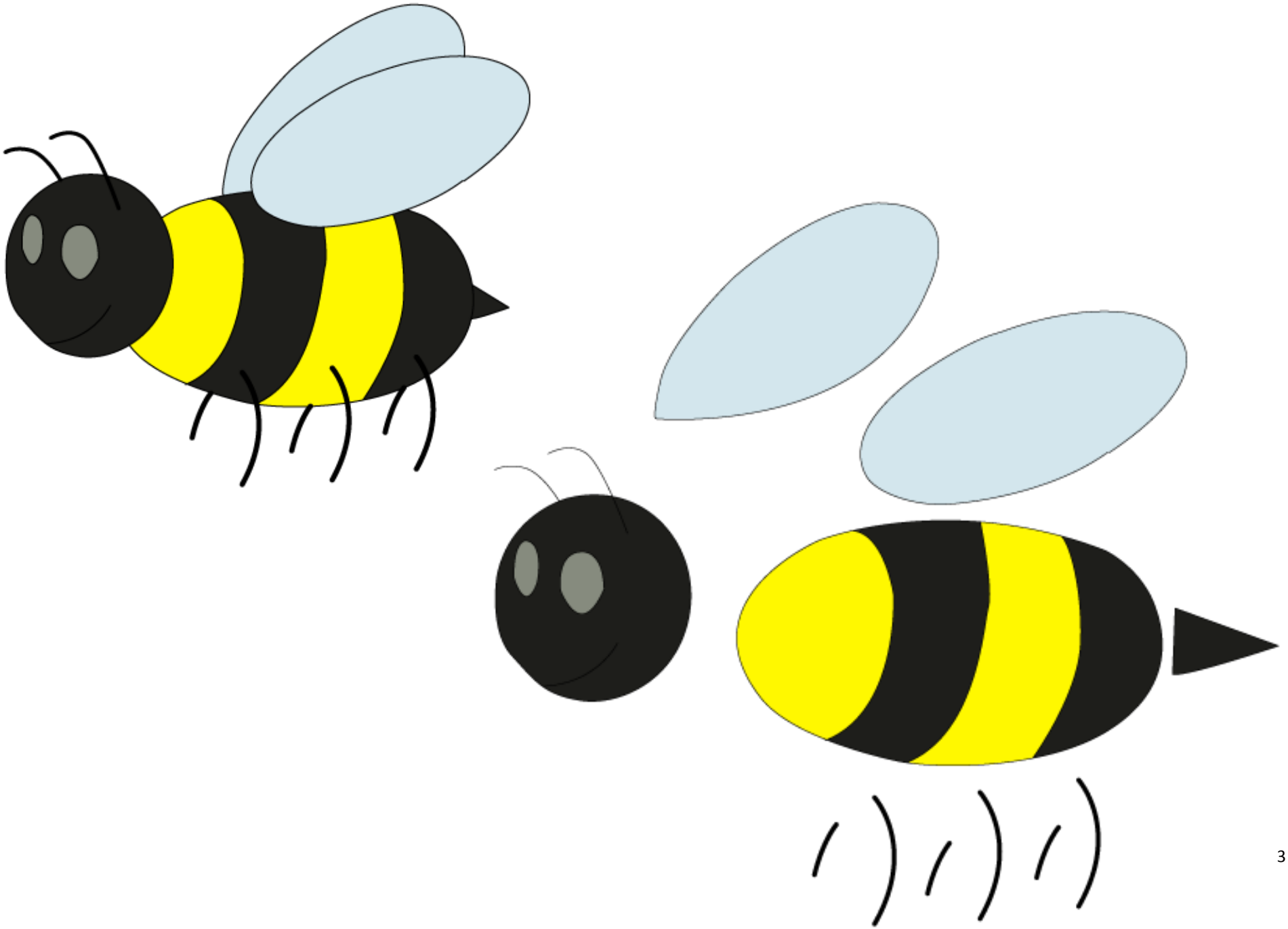
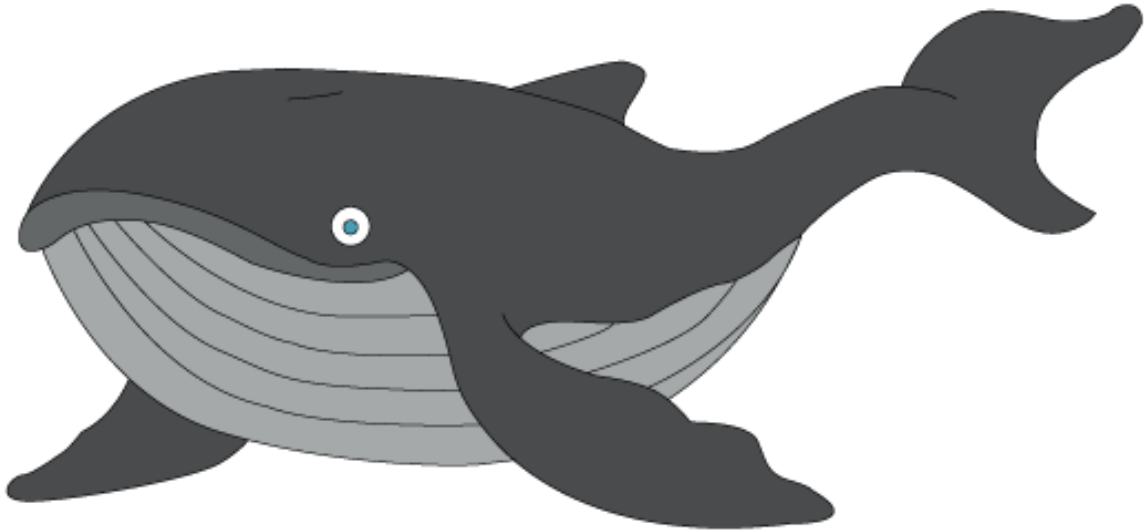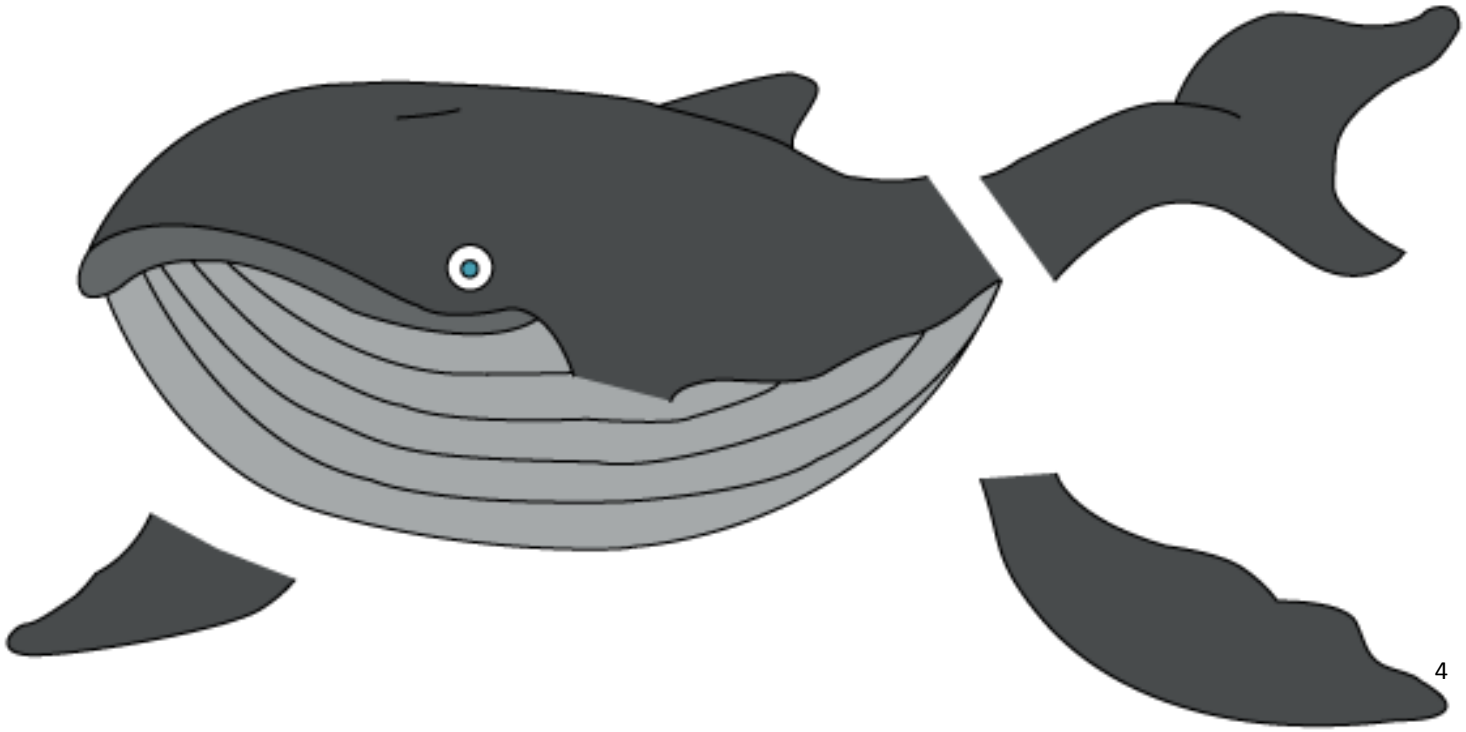
Puzzle Pieces Activity *(Bear and Bee* by Sergio Ruzzier)