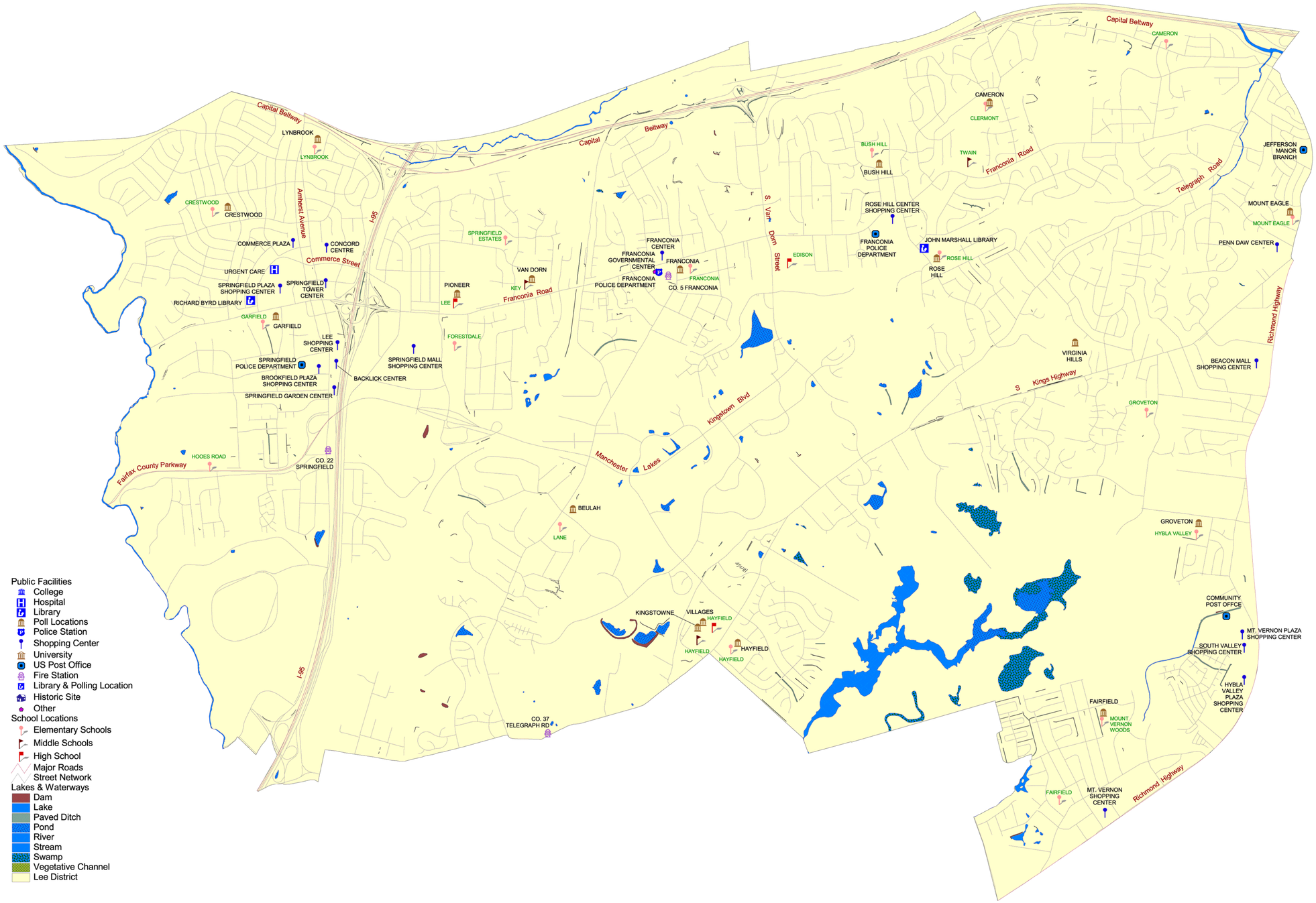2001 Lee District