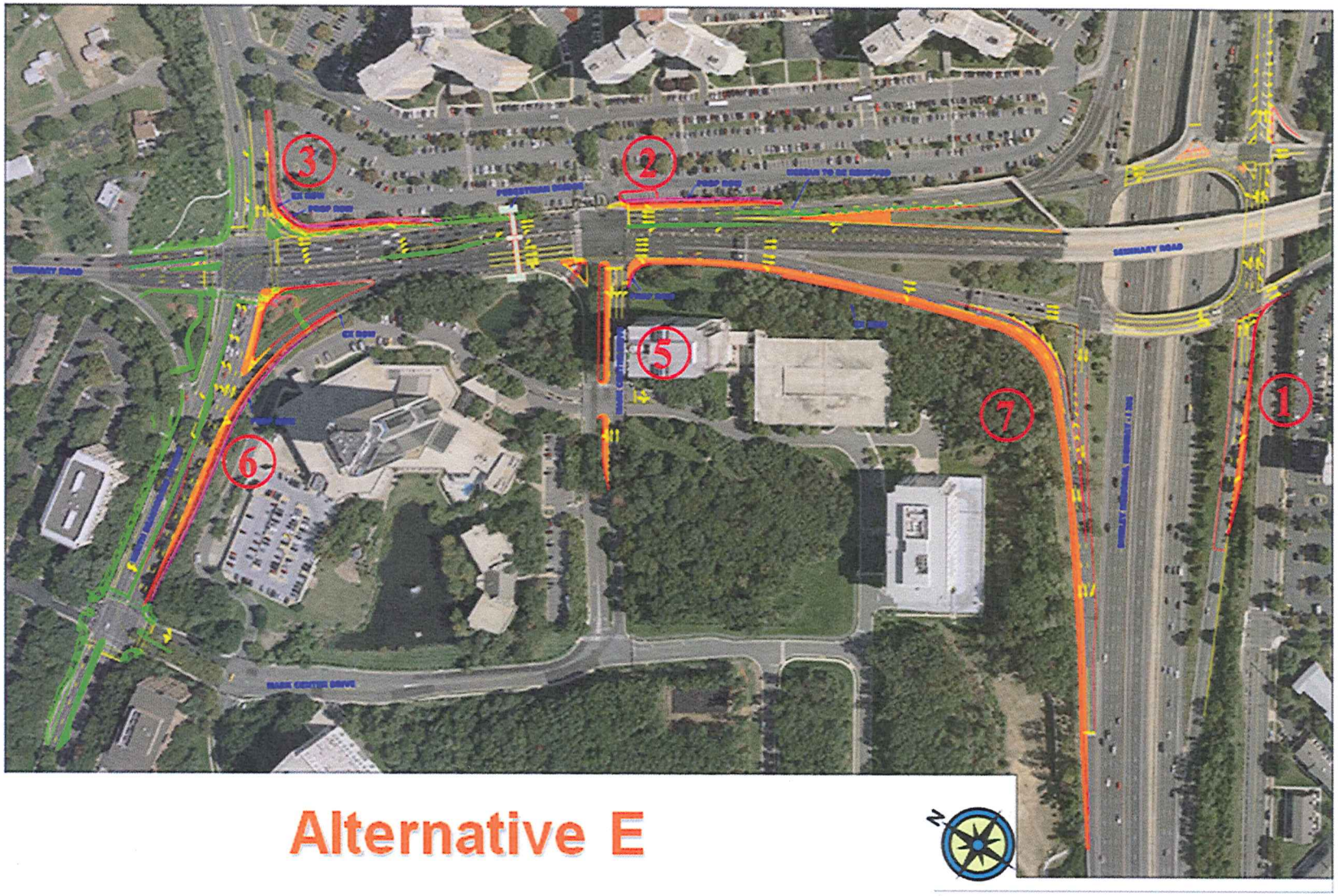

Alternative E