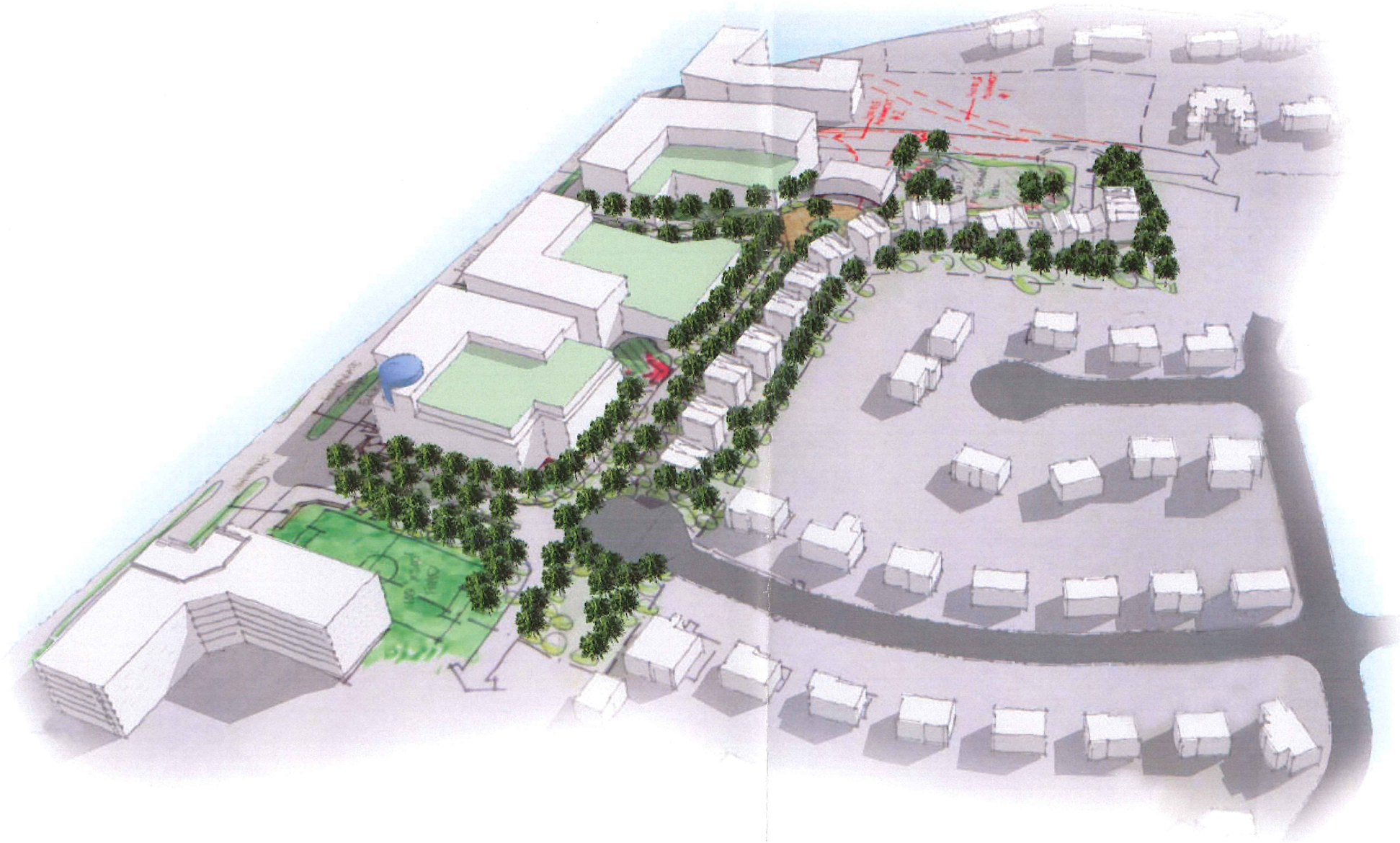

Seven Corners Opportunity Area C

FAIRFAX COUNTY
DECEMBER 2014

TEAM 1