Seven Corners Transportation Study
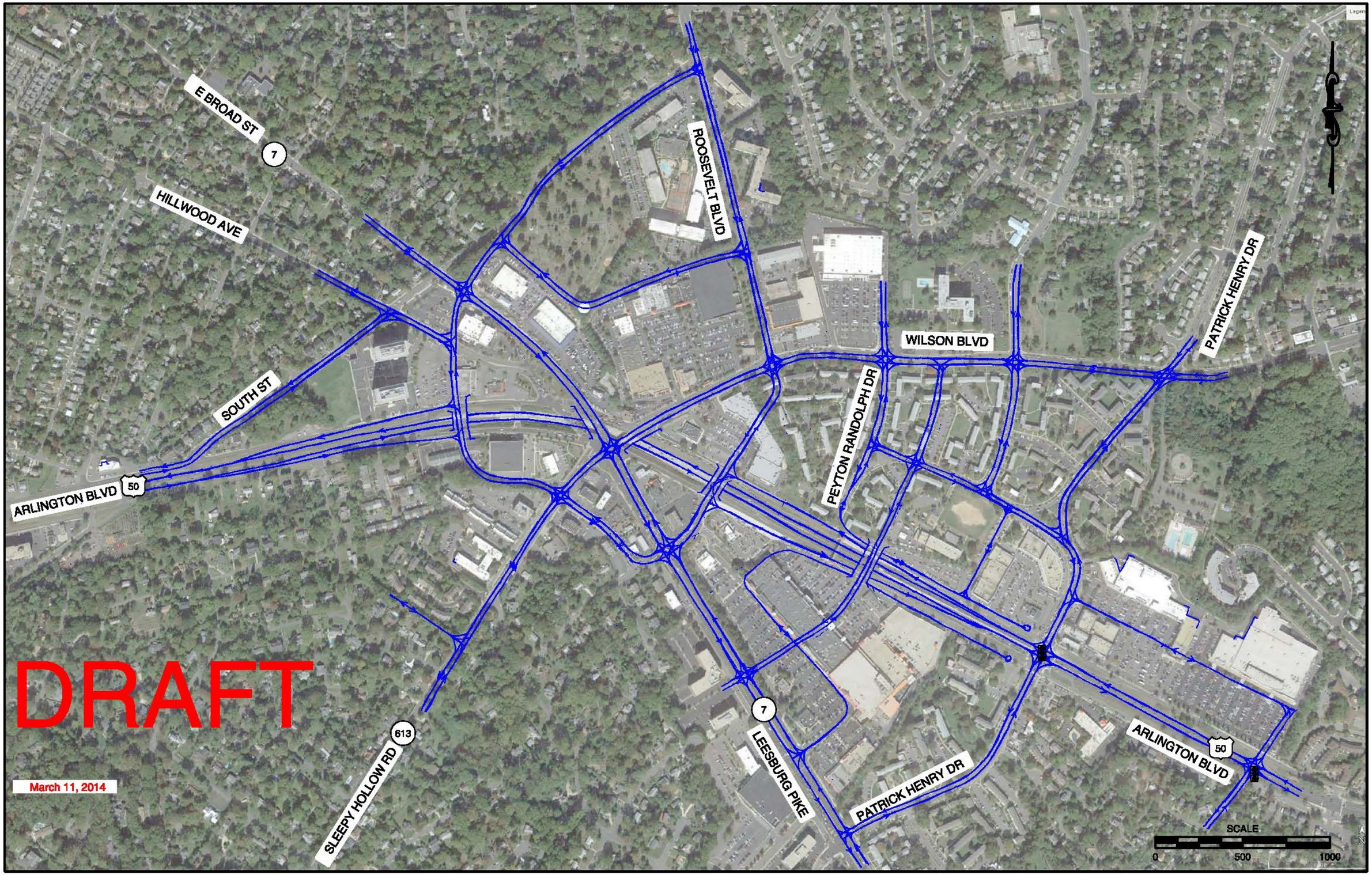
Concept B - Two Half Diamonds