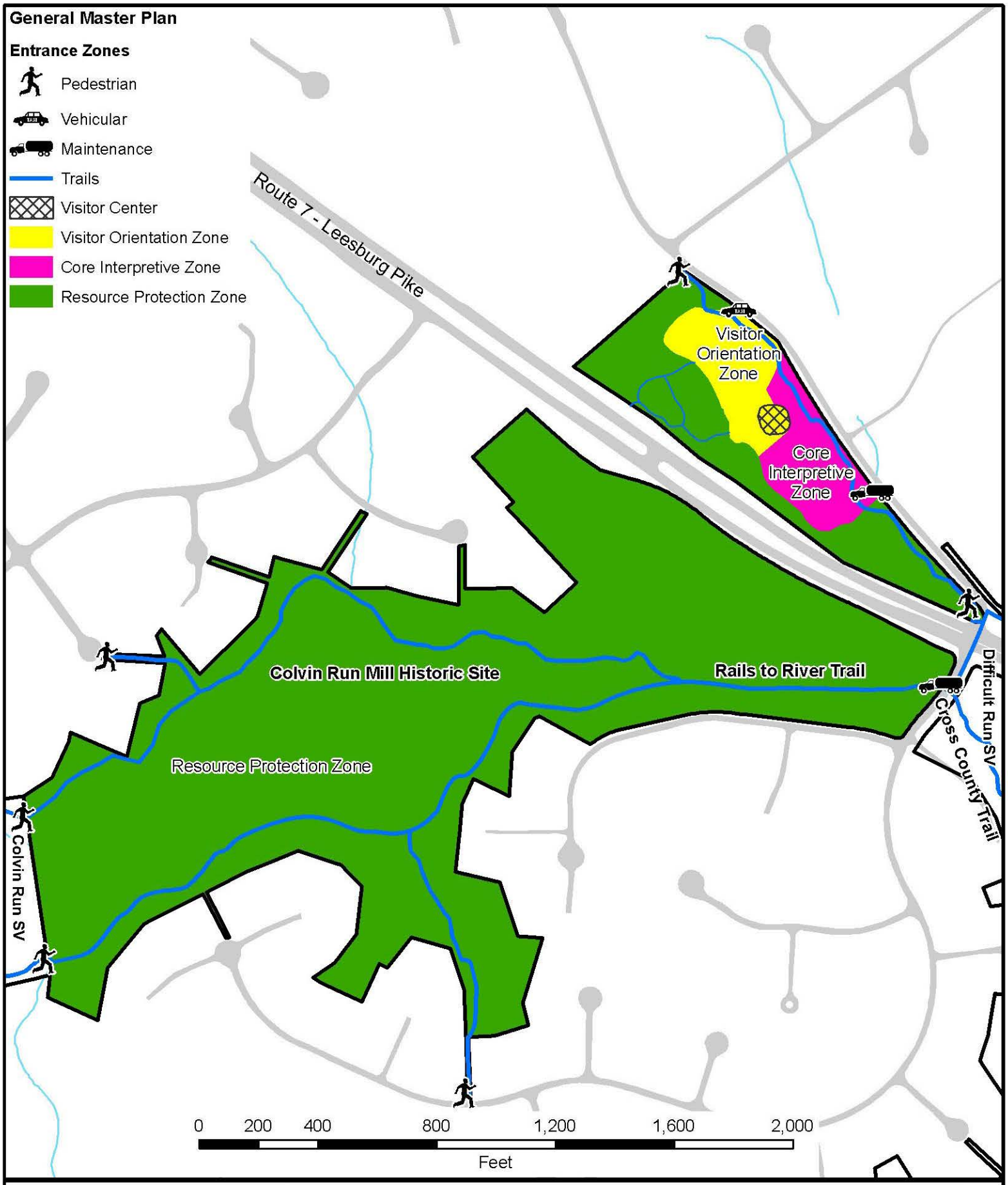

FAIRFAX COUNTY PARK AUTHORITY

12055 Government Center Parkway, Suite 406
Fairfax, VA 22035-1118

GENERAL MANAGMENT PLAN

COLVIN RUN MILL HISTORIC SITE MPR

10017 COLVIN RUN ROAD, GREAT FALLS VA 22066

Approved
24 September 2008

N
W
E
S

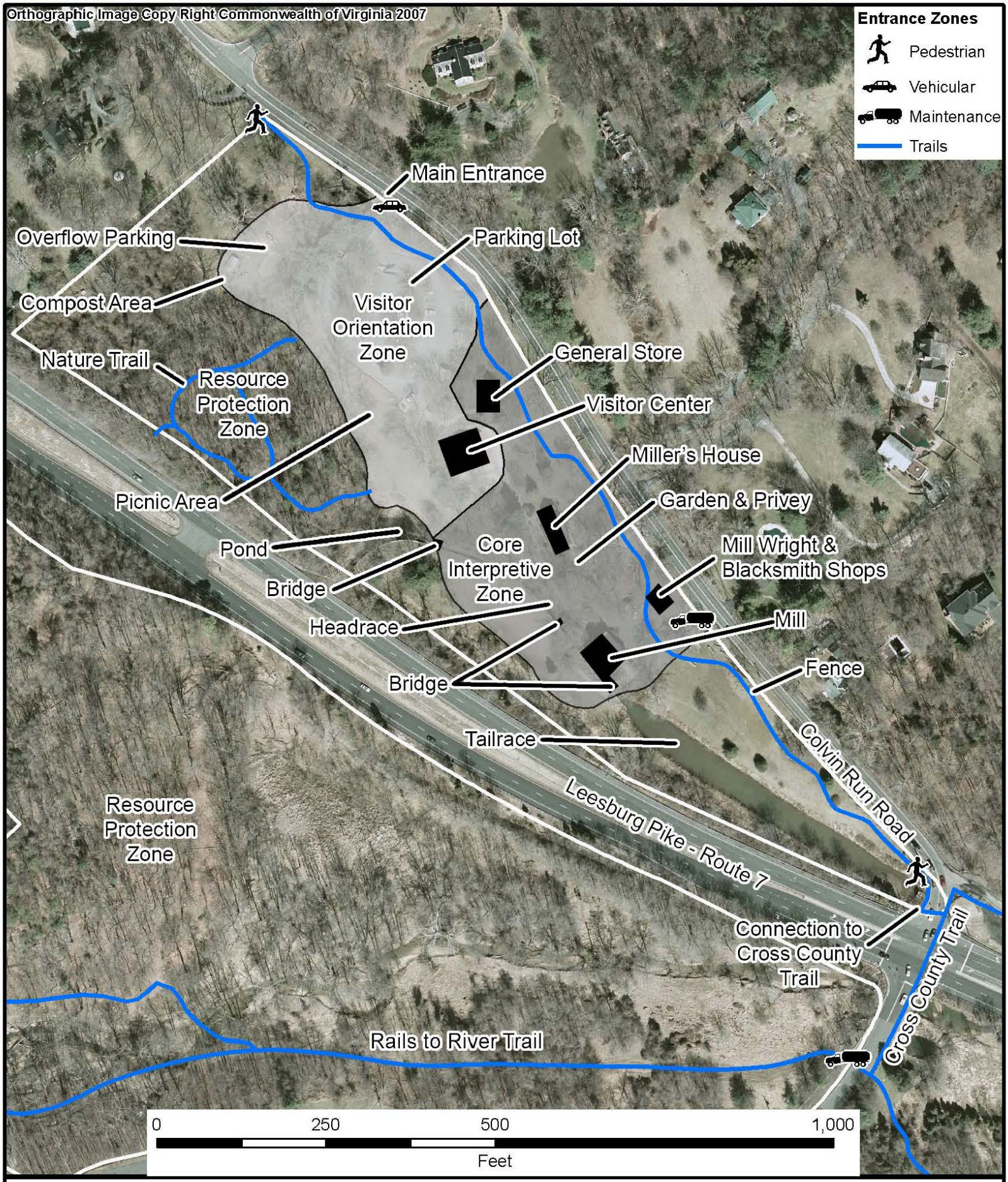

FAIRFAX COUNTY PARK AUTHORITY
12055 Government Center Parkway, Suite 406
Fairfax, VA 22035-1118

CONCEPT DEVELOPMENT PLAN

COLVIN RUN MILL HISTORIC SITE MPR

10017 COLVIN RUN ROAD, GREAT FALLS VA 22066

Approved
24 September 2008

N
W
E
S