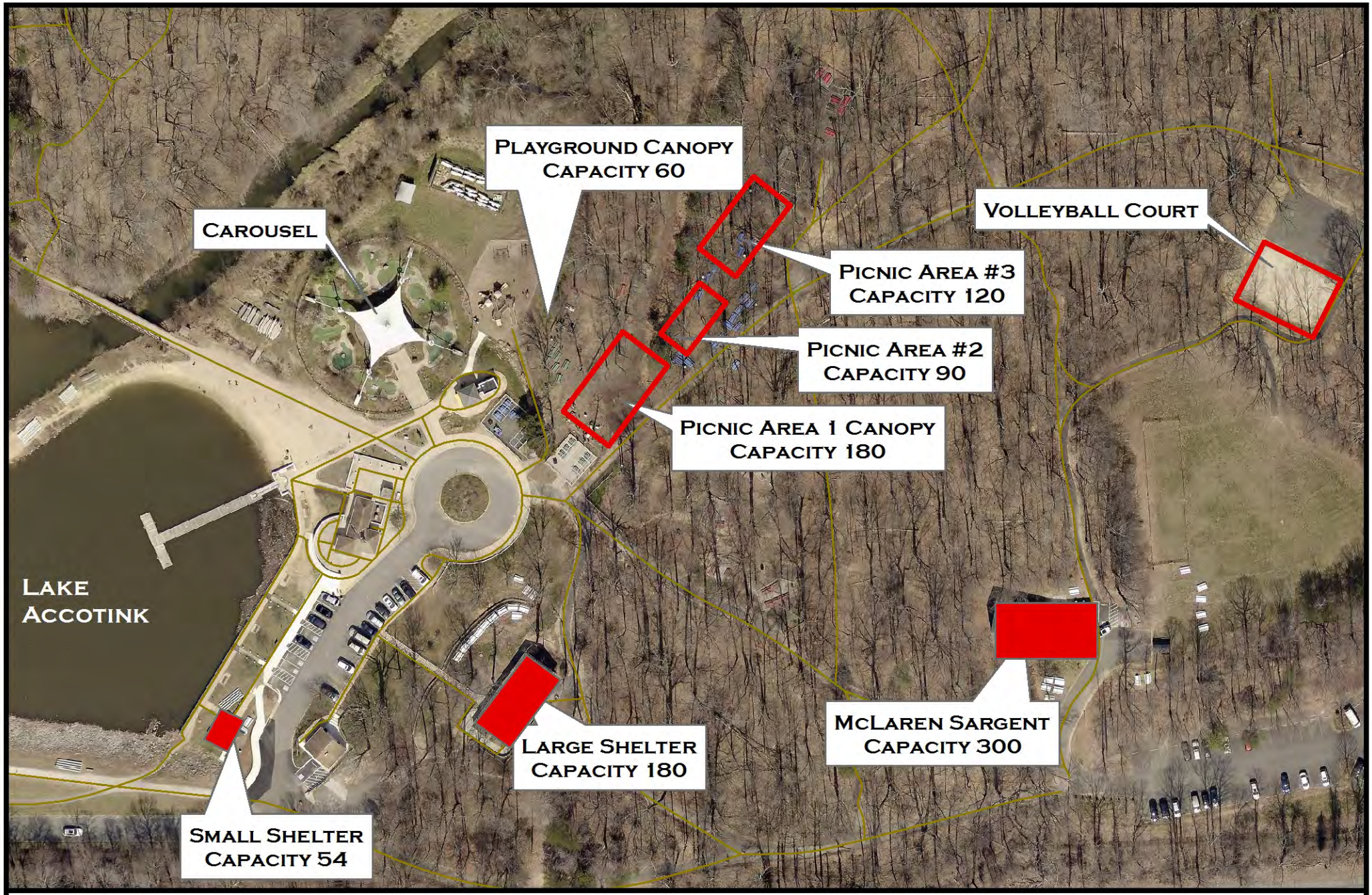

FAIRFAX COUNTY PARK AUTHORITY

12055 Government
Center Parkway, Suite 425
Fairfax, VA 22035-1118

LAKE ACCOTINK

7500 ACCOTINK PARK ROAD

MCLAREN SARGENT SHELTER ENTRANCE
5660 HEMING AVE, SPRINGFIELD, VA

0 50 100
Feet

N
W E
S