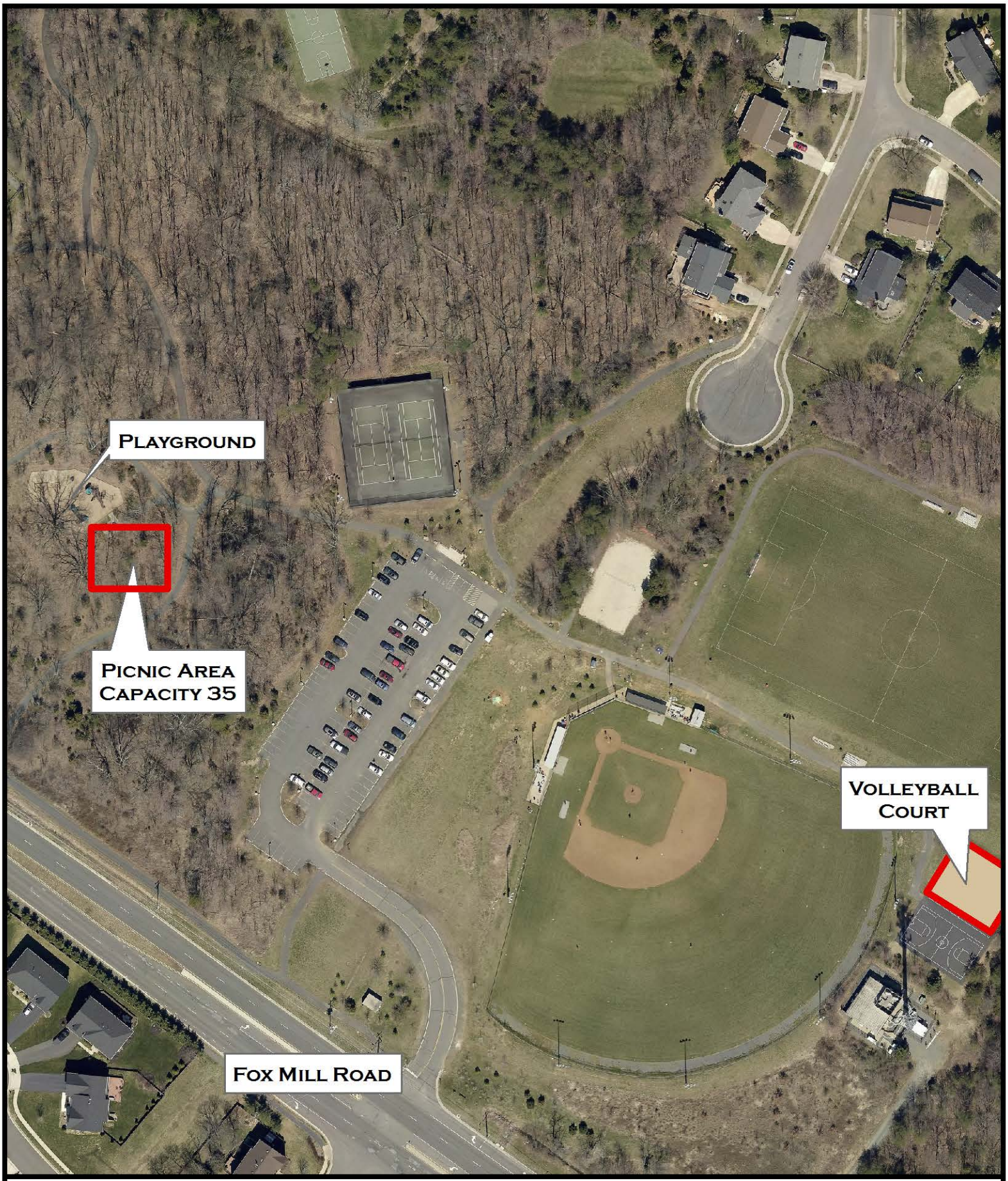

FAIRFAX COUNTY PARK AUTHORITY
12055 Government
Center Parkway, Suite 425
Fairfax, VA 22035
703-324-8732

STRATTON WOODS PARK

2431 FOX MILL ROAD, RESTON, VA

0 20 40 80 120
Feet

N
W E
S

September 2015