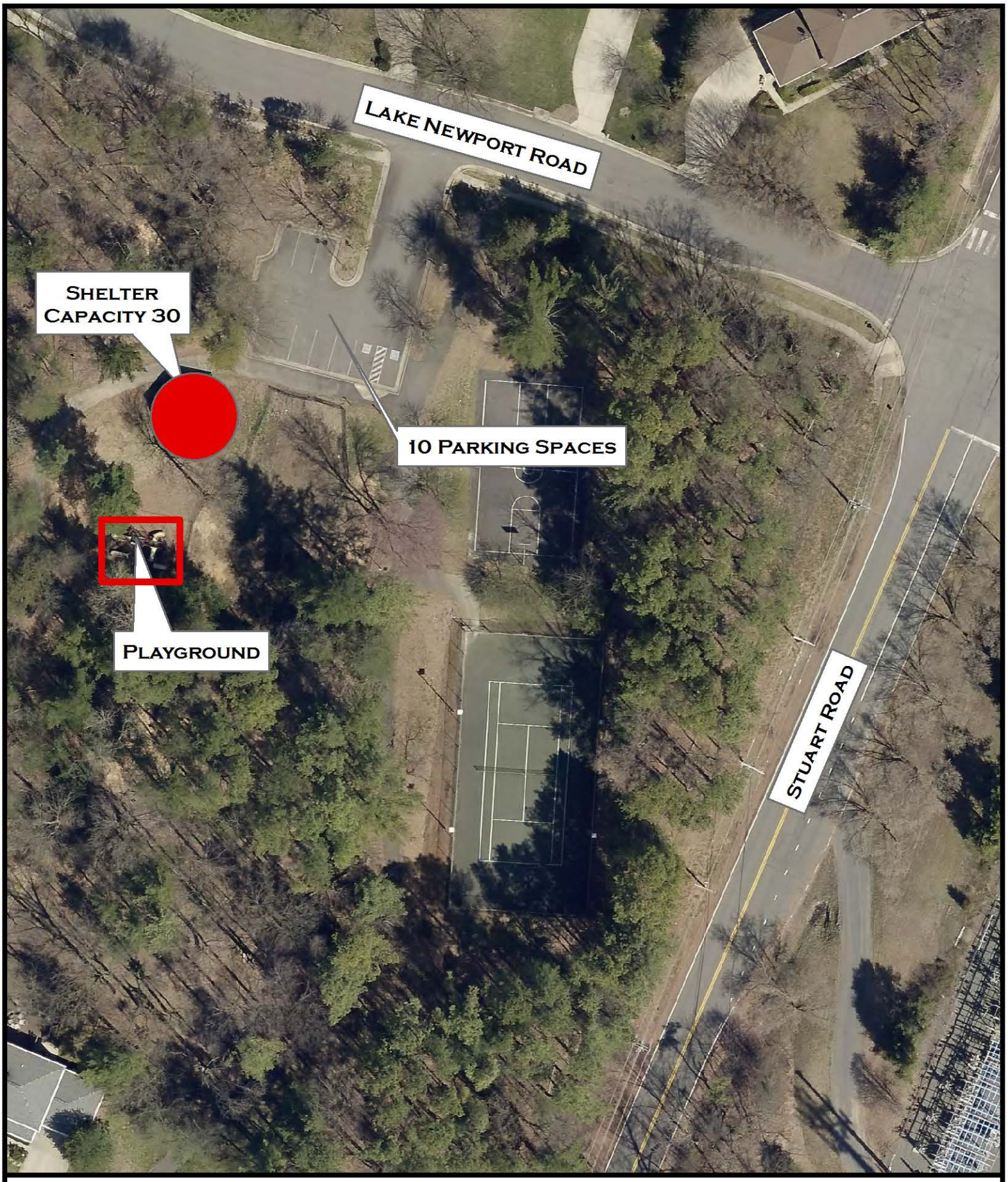

FAIRFAX COUNTY PARK AUTHORITY
12055 Government
Center Parkway, Suite 425
Fairfax, VA 22035
703-324-8732

STUART ROAD PARK

12001 LAKE NEWPORT ROAD, RESTON, VA

0 20 40
Feet

N
W E
S

August 2015