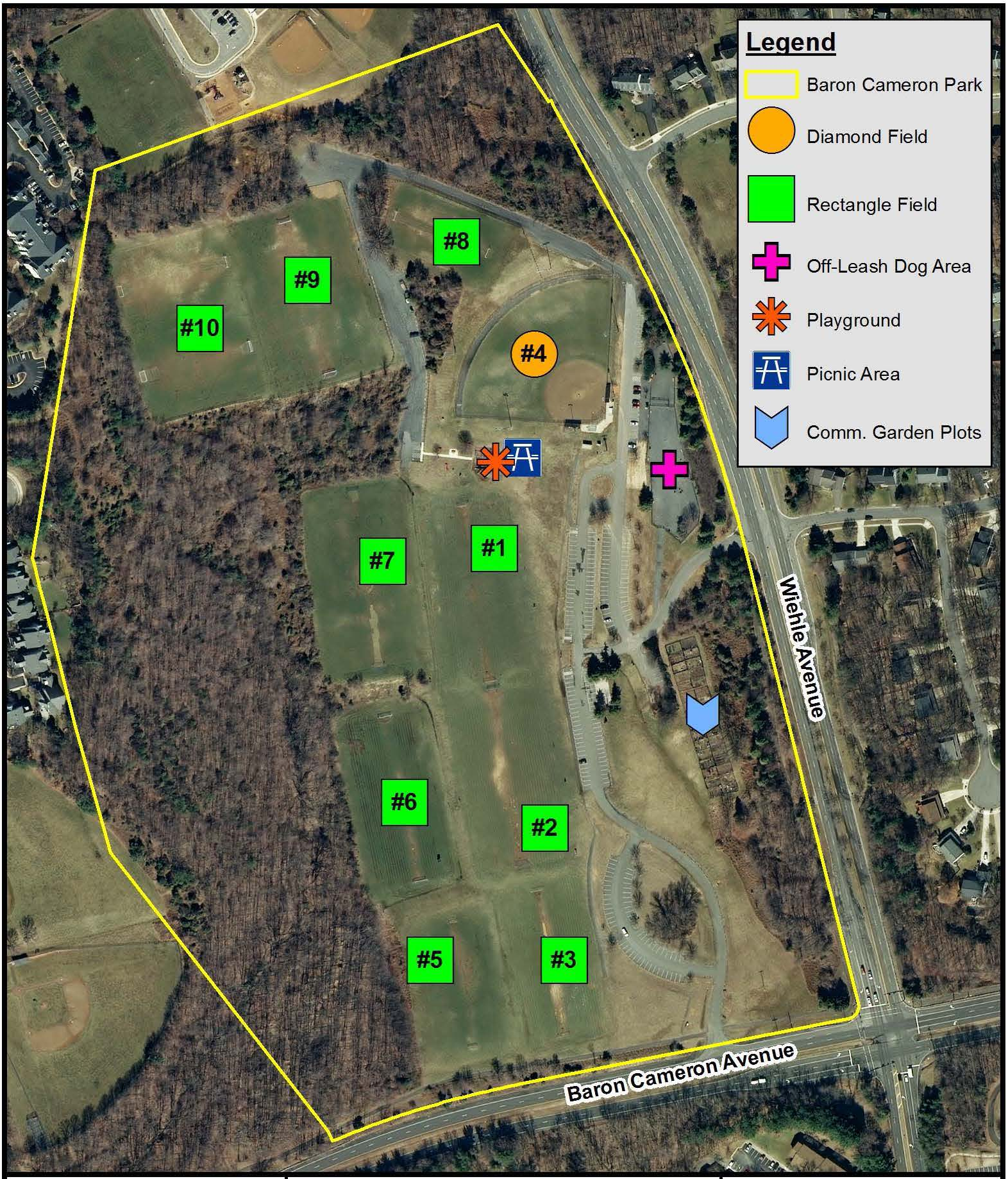


**FAIRFAX COUNTY PARK AUTHORITY**
12055 Government Center Parkway, Suite 406
Fairfax, VA 22035-1118

# RECREATIONAL FACILITIES

## BARON CAMERON PARK MASTER PLAN REVISION

0 100 200 400 Feet

1:3,000

October 24, 2012