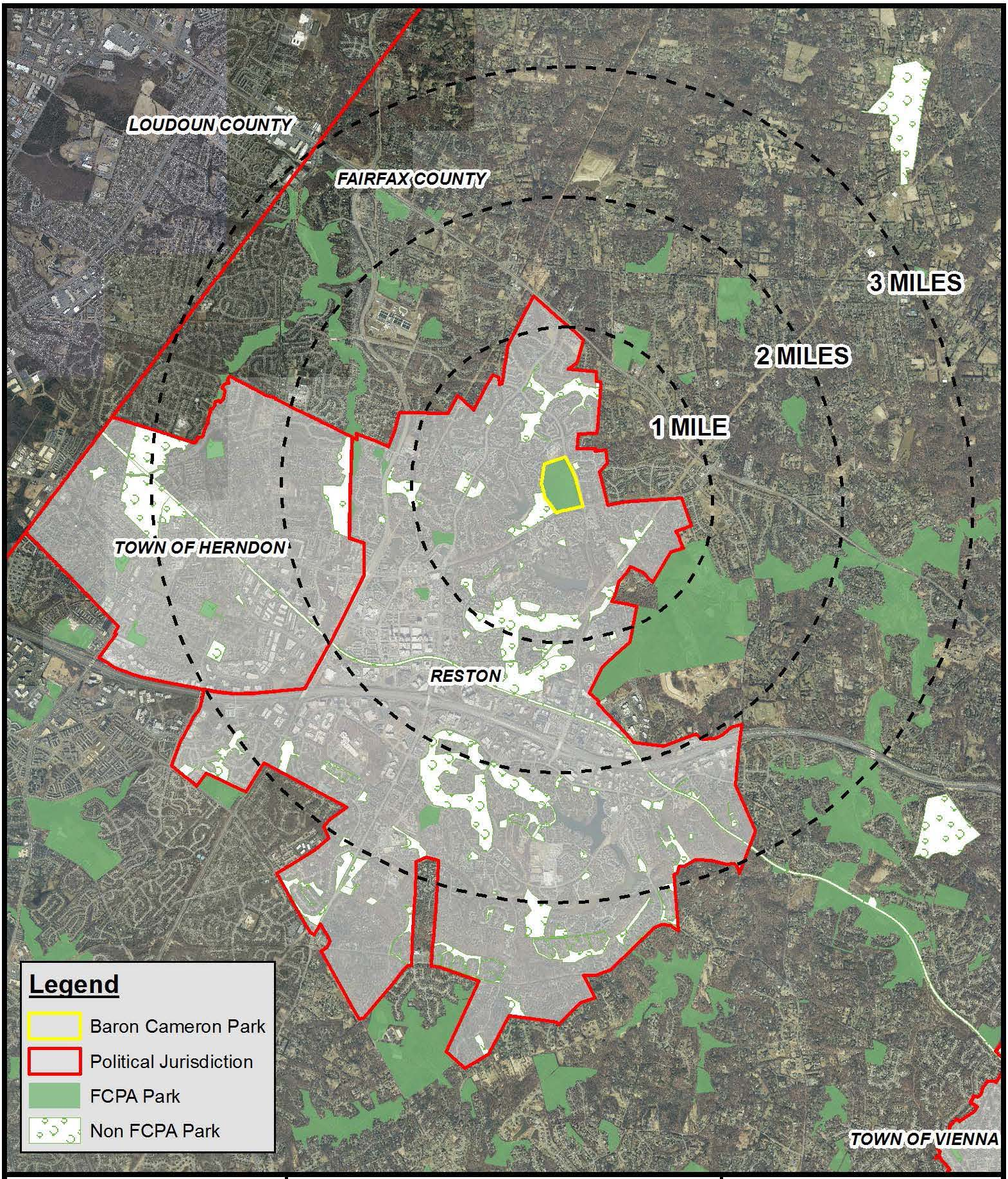

FAIRFAX COUNTY PARK AUTHORITY
12055 Government Center Parkway, Suite 406
Fairfax, VA 22035-1118

PARK VICINITY MAP

BARON CAMERON PARK MASTER PLAN REVISION

0 0.25 0.5 1 Mi

1:60,000

November 6, 2012