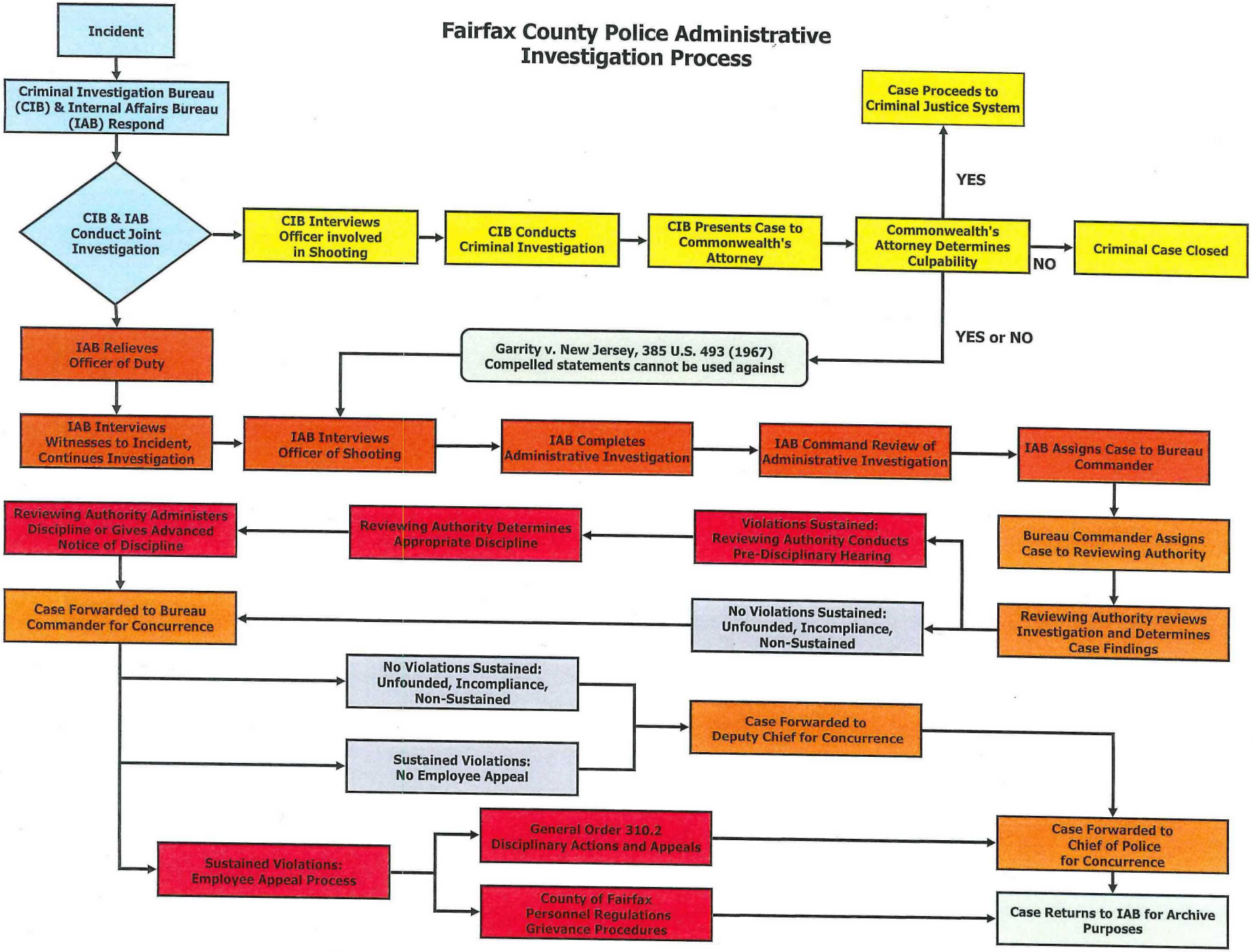Fairfax County Police Administrative Investigation Process