Organization of Fairfax County Government

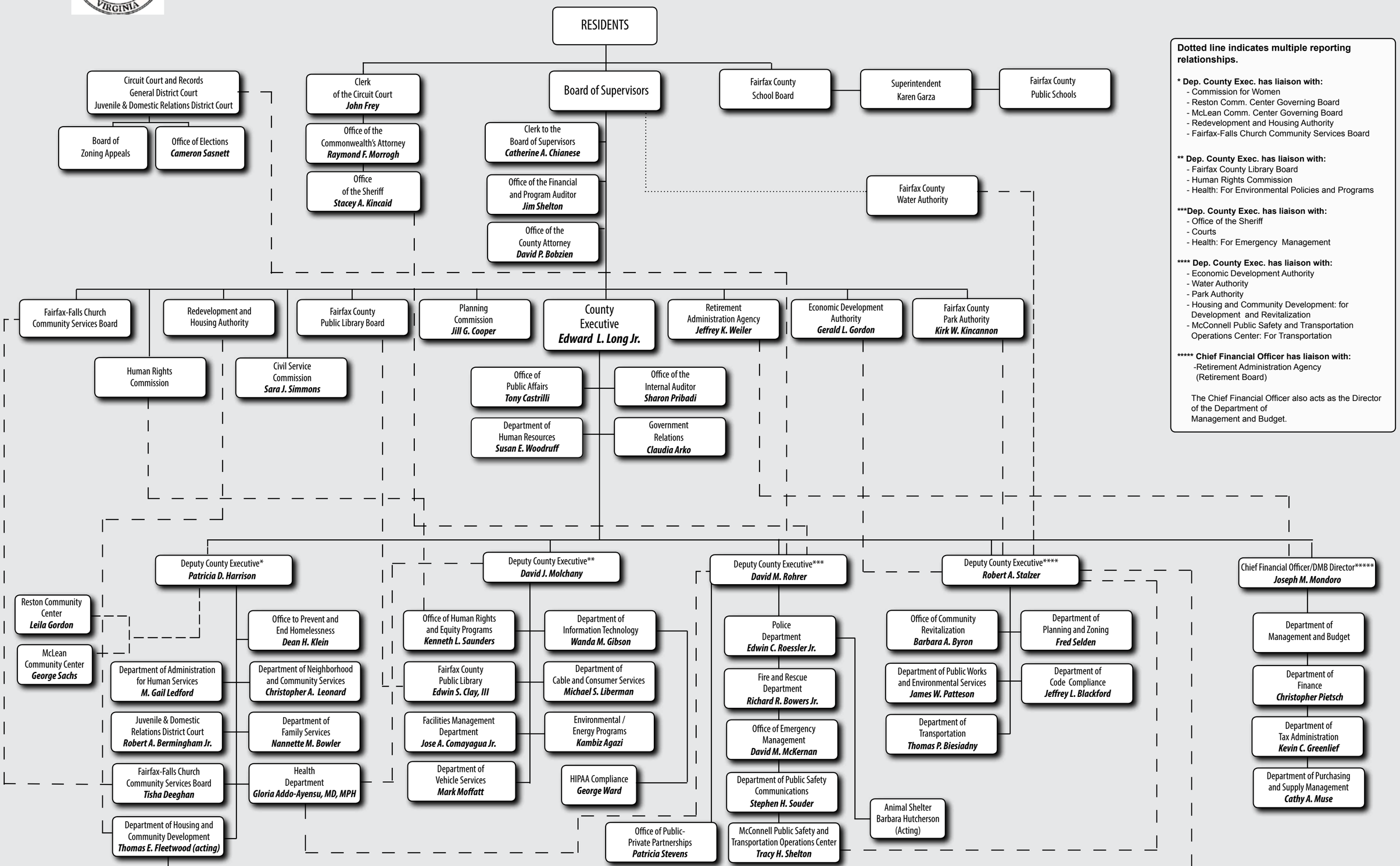

Dotted line indicates multiple reporting relationships.

*** Dep. County Exec. has liaison with:**
- Commission for Women
- Reston Comm. Center Governing Board
- McLean Comm. Center Governing Board
- Redevelopment and Housing Authority
- Fairfax-Falls Church Community Services Board

**** Dep. County Exec. has liaison with:**
- Fairfax County Library Board
- Human Rights Commission
- Health: For Environmental Policies and Programs

*****Dep. County Exec. has liaison with:**
- Office of the Sheriff
- Courts
- Health: For Emergency Management

****** Dep. County Exec. has liaison with:**
- Economic Development Authority
- Water Authority
- Park Authority
- Housing and Community Development: for Development and Revitalization
- McConnell Public Safety and Transportation Operations Center: For Transportation

******* Chief Financial Officer has liaison with:**
- Retirement Administration Agency (Retirement Board)

The Chief Financial Officer also acts as the Director of the Department of Management and Budget.

Updated October 2015