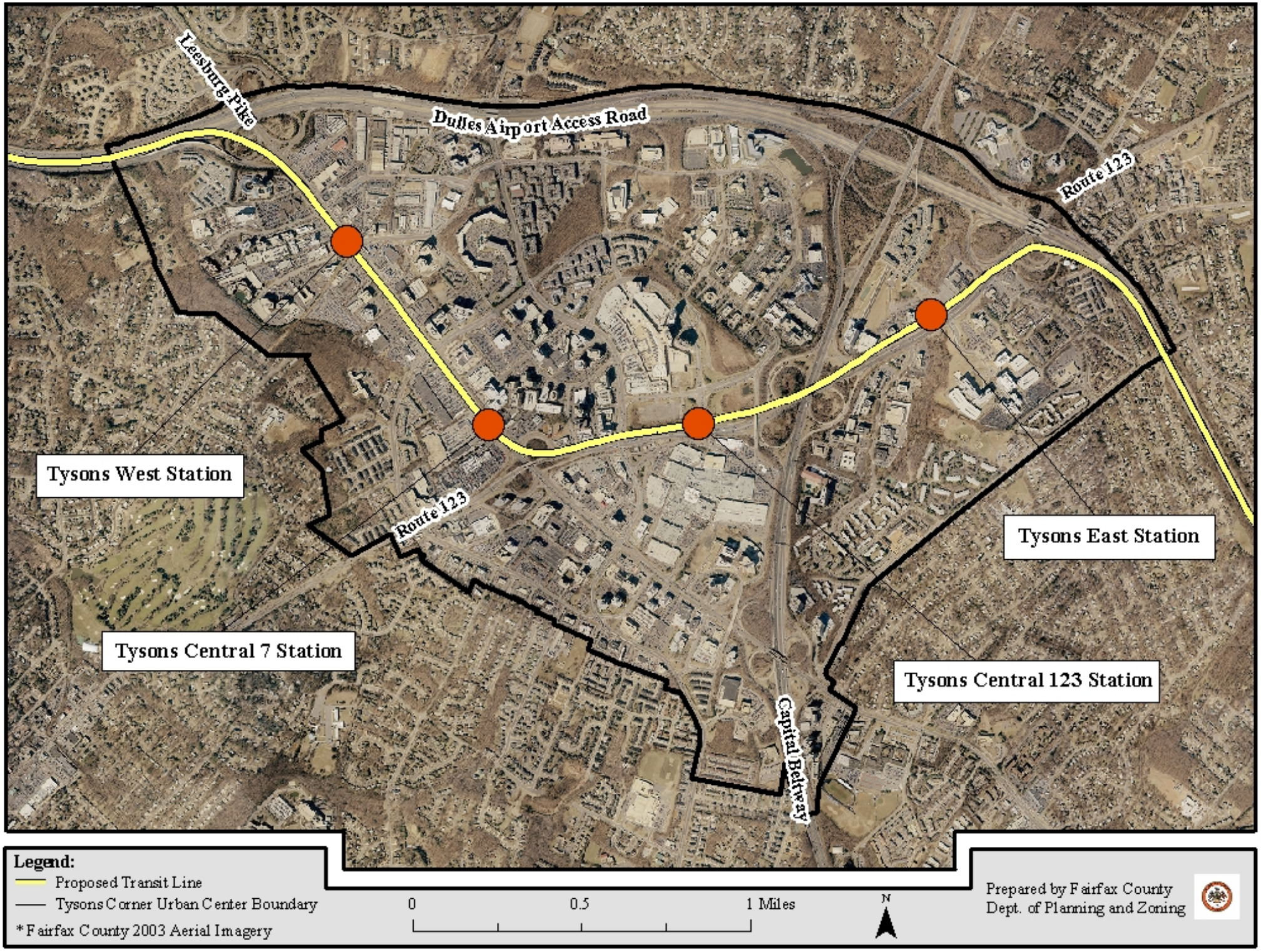
Leesburg Pike
Dulles Airport Access Road
Route 123
Tysons West Station
Route 123
Tysons East Station
Tysons Central 7 Station
Tysons Central 123 Station
Capital Beltway
Legend:
Proposed Transit Line
Tysons Corner Urban Center Boundary
*Fairfax County 2003 Aerial Imagery
0
0.5
1 Miles
N
Prepared by Fairfax County
Dept. of Planning and Zoning