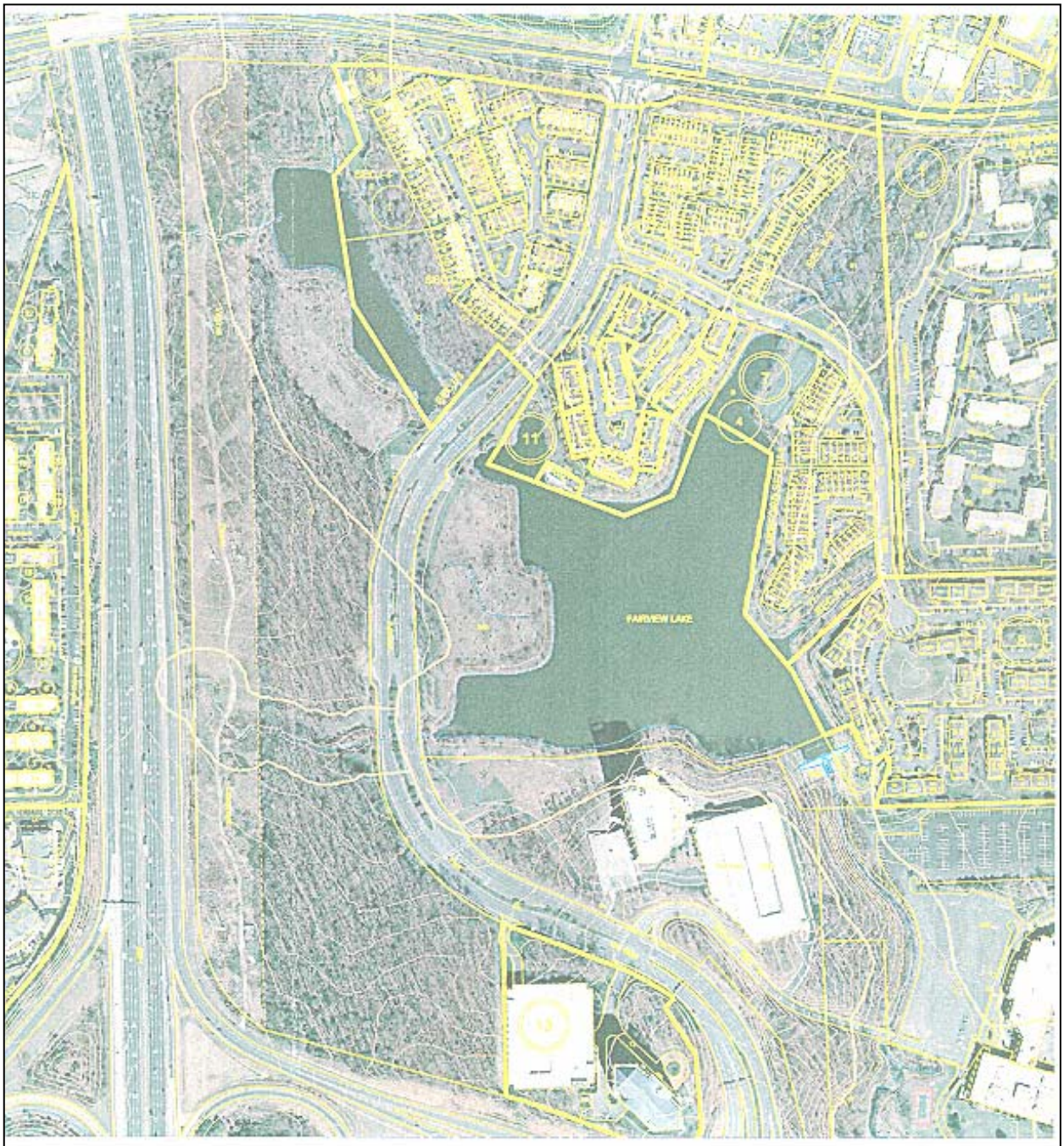

APR 04-I-1MS

Fairfax County Department of Planning and Zoning

Fairfax County Digital Photography
Copyright 2002, Commonwealth of Virginia

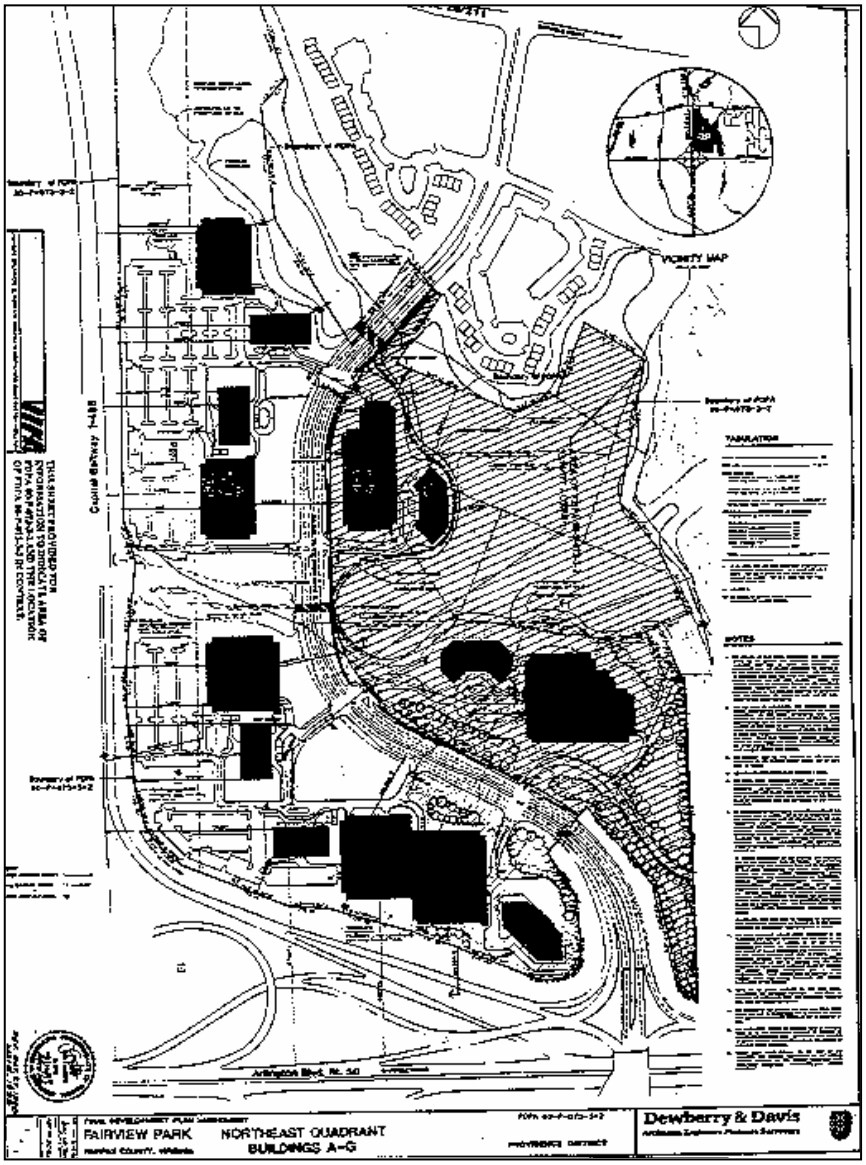

Fairview Park (North)

Total Square Feet Permitted (RZ-80-P-073):

Office:	1,700,000
Retail:	50,000
TOTAL	1,750,000

Built or under construction:

Bell Atlantic Building:

Office:	351,270
Retail:	5,000
TOTAL	356,270

Building F

Office:	341,151
Retail:	8,640
TOTAL	350,181

Total Square Feet Remaining:

Office	1,007,579
Retail	36,360
TOTAL	1,043,939