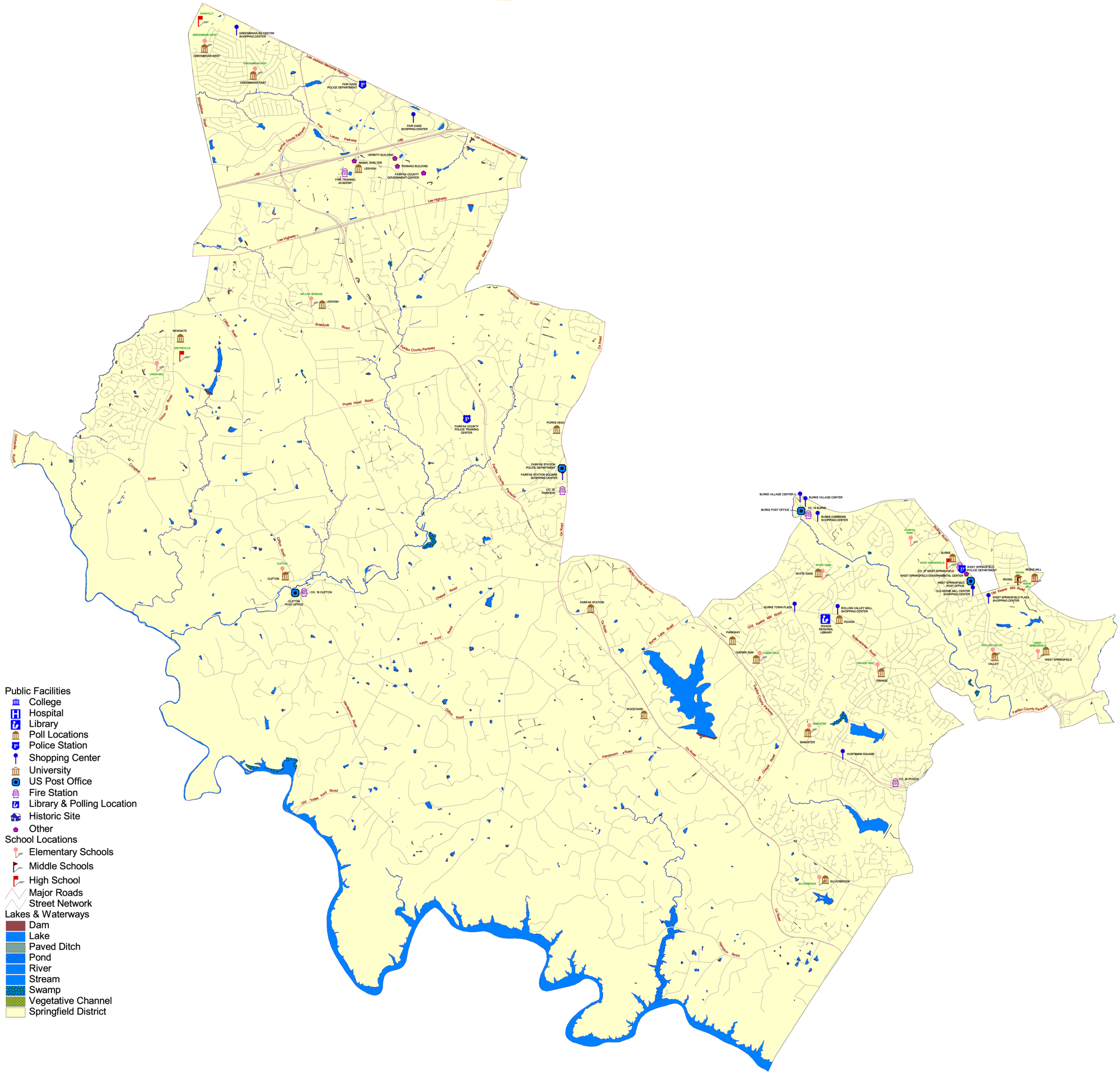2001 Springfield District